

MAY  
2009

VOLUME 124  
NUMBER 5

REALTOR®

FOCUS

OMAHA AREA  
BOARD OF REALTORS®

(402) 493-2995  
WWW.OABR.COM

11830 NICHOLAS STREET  
OMAHA, NEBRASKA 68154

## INSIDE THIS ISSUE:

2009 RPAC Contributors  
Pages 4-5

RPAC Contribution Card  
Page 5

Affiliate Advocate:  
Did You Know?  
Page 6

OABR/MLS Email to  
OABR/MLS Members  
Page 7

Unscramble Words!!  
Page 10

In The Market For A  
New Car  
Page 11

ActiveKEY Battery Tips  
Page 13

From Your MLS  
Chairman  
Page 15

Housing Affordability  
Level Is Highest  
Since 1988  
Page 17

MOBA Calendar  
Page 18

Continuing Education  
Page 20

Upcoming Events  
Page 21

New Members,  
Corrections and  
Changes!  
Page 23



OMAHA AREA BOARD  
OF REALTORS®



### Member Services Forum of Omaha Area Board of REALTORS® Night at the Royals

**Saturday, June 27<sup>th</sup>, 2009**  
**Omaha Royals vs. Round Rock Express**  
**Game Time 7:05pm**  
***Fireworks-Post Game!!!***

**PICNIC:** Omaha Area Board of REALTORS® will have use of the Stadium View Club for an All-You-Can-Eat menu of Omaha Steaks Burgers, Hebrew National Hot Dogs, Baked Beans, Potato Chips, Cookies, Lemonade and Iced Tea. **(Meal will start at 6:00pm and end at 7:30pm)**

**MASCOT APPEARANCE:** Casey or Spike will appear at the picnic to entertain, take photos with the kids and sign autographs.

**FIRST PITCH:** An Omaha Area Board of REALTORS® representative will participate in the first pitch ceremony.

**RECOGNITION:** Omaha Area Board of REALTORS® will be recognized over the message center and public address system.

**RESERVED SEATS:** Omaha Area Board of REALTORS® will have a reserved ticket that will get you in the Stadium View Club and in the seating bowl.

Individual Name: \_\_\_\_\_  
Company: \_\_\_\_\_  
Mailing Address: \_\_\_\_\_  
City: \_\_\_\_\_ State: \_\_\_\_\_ Zip Code: \_\_\_\_\_  
Phone: \_\_\_\_\_ Email: \_\_\_\_\_  
Quantity of Tickets Ordered: \_\_\_\_\_ x \$10.00 each = \_\_\_\_\_ Total \_\_\_\_\_  
Visa / Master Card #: \_\_\_\_\_ Expiration Date: \_\_\_\_\_

**Please make checks payable to the Omaha Area Board of REALTORS®.**  
**Ticket orders must be turned in by Friday, June 12<sup>th</sup>, 2009.**  
**Please call Donna Shipley at 493-2995 Ext 307 with any questions.**

**Mailing Address:**  
Omaha Area Board of  
REALTORS®  
Donna Shipley  
11830 Nicholas St  
Omaha, NE 68154

**OFFICERS OF THE OABR**

President - Joe Gehrki  
 President-Elect - Shawn Maloy  
 Secretary/Treasurer - Vince Leisey  
 Chief Executive Officer - James M. Patton

**DIRECTORS**

2009  
 Monica Humpal  
 Sharon Rich  
 Mark Wehner  
 2010  
 Valorie Johnson  
 Lisa Ritter  
 2011  
 John Bredemeyer  
 David Matney

**EX-OFFICIO**

Mark Hart  
 Deda Myhre  
 Alan Stoltenberg  
 Gary Stoneburg

**STANDING COMMITTEES**

Governmental Affairs - Kathy Miller  
 Safety Committee - Sam Mandolfo

**TASK FORCES**

Bylaws - OABR Staff  
 Equal Opportunity-Cultural Diversity - Bobbi Schoettle  
 Forms - Tom Sternberg  
 Nominating - Shawn Maloy  
 Public Relations - OABR Staff  
 RPAC Task Force - Ralph Marasco  
 IMF Task Force - Shawn Maloy

**QUARTERLY FORUMS**

Education - Sharon Rich  
 Member Services - Mark Leaders  
 Economic Development - Mark Hart

**AFFILIATE COUNCIL OFFICERS**

President - Alan Stoltenberg  
 Vice President - Bob Correa

**MLS OFFICERS**

Chairman - Gary Stoneburg  
 Vice Chairman - Mark Boyer  
 Secretary/Treasurer - John Bredemeyer  
 Chief Executive Officer - James M. Patton

**DIRECTORS**

2009  
 Herb Freeman, Gary Stoneburg  
 2010  
 Mark Boyer, John D. Bredemeyer, Henry Kammandel, Jr.  
 2011  
 Andy Alloway, Valerie Keeton, Vince Leisey

**Ex-Officio**

Joe Gehrki

**Editor: Jim Patton**

Managing Editor: Donna Shipley  
 Design and printing by the Omaha Area  
 Board of REALTORS® Print Shop

Permission for reproduction and/or quotation of articles is granted, provided the Omaha Area Board of REALTORS® and its publication the REALTOR® FOCUS, is properly credited. By-lined articles require the permission of author(s) prior to reprinting.

REALTOR® FOCUS is the official publication of the Omaha Area Board of REALTORS®. The opinions expressed herein are not necessarily those of the Board, nor does the Board assume responsibility for their accuracy.

Omaha Area Board of REALTORS®

11830 Nicholas Street  
 Omaha, NE 68154  
 (402) 493-2995 tel

(402) 493-7189 fax

**Office Hours:**

Mon., Tues., Thur., Fri. 8am- 4:45pm  
 Wednesday 9am- 4:45pm



# PERSONALS

## THE NEWS

**CONGRATULATIONS** to Cami Saathoff of State Farm Insurance and her husband Dan on the birth of their baby boy Lucas Jacob on March 11, 2009. Lucas weighed 7 lbs 8 oz and was 20 3/4" long.

**CONGRATULATIONS** to Jim Holmes, OABR Print Shop Coordinator and his wife Dawn on the birth of their baby girl Jordon Maureen on March 27, 2009. Jordon weighed 7 lbs 9 oz and was 20 1/4 inches long.

**HAPPY BIRTHDAY WISHES** to OABR Print Shop Graphic Artist Pam Kane who will celebrate her birthday in May.

**CONDOLENCES** to Brenda Stuart of ServiceOne on the recent passing of her aunt.

**CONDOLENCES** to Tom and Trish Helligso of N P Dodge Company on the recent passing of his father/her grandfather.

**CONDOLENCES** to Bill Swanson of CBSHOME Real Estate on the recent passing of his mother.

**CONDOLENCES** to Kim Gehrman of Deeb Realty and husband Pat on the loss of their baby.

## SEND US YOUR NEWS!

Fax (402) 493-7189, Email dshipley@oabr.com,

Phone: (402) 493-2995 x 307

or Snail Mail to 11830 Nicholas St., Omaha, NE 68154.

We want to share in your professional and personal accomplishments, but we don't know if you don't tell us!

The Nebraska Real Estate Commission meeting will be held on May 21-22, 2009 at the Staybridge Room at the Staybridge Suites, located in Lincoln, Nebraska.

## Need reliable and economical copying and printing services?

### Here's what we can do for you:

- Color Copying
- Letterhead
- Envelopes
- 1 Color up to Full Color Business Cards
- Postcards
- Flyers
- Mailing
- Brochures
- Notepads
- Booklets
- NCR Forms
- Newsletters
- Magnets
- Binding
- And MORE!

We offer competitive prices, quality products, and fast and friendly service.

For Customer Service call **970-5313**



# NEW MEMBER ORIENTATION (COFFEE BREAK SPONSORS)

Thanks to the April 2009 Sponsors  
Jody Smythe – Wells Fargo Home Mortgage  
Regi Powell – Farmers Insurance  
Brenda Stuart – ServiceOne Inc  
Ruth Smith – Norm's Door Service  
Cherie Casey – The Home Buyers Protection Co

Thanks to the May 2009 Sponsors  
Chip Monahan – Asset Strategies  
PK Kopun – Metro 1st Mortgage  
Alan Stoltenberg – SAC Federal Credit Union  
Dennis Meyer – TierOne Bank  
Cami Saathoff – State Farm Insurance

# ORIENTATION

The upcoming New Member Orientation is scheduled for  
Tuesday, June 2, 2009 from 8:30 a.m. to 4:00 p.m., Wednesday, June 3, 2009 from 8:30 a.m. to 4:00 p.m. and Thursday, June 4, 2009 from 8:30 a.m. to 12:00 p.m.

The OABR Bylaws require that every new member attend an Orientation Program upon application for membership in the Omaha Area Board of REALTORS®.

## HOME Standards INSPECTION SERVICES

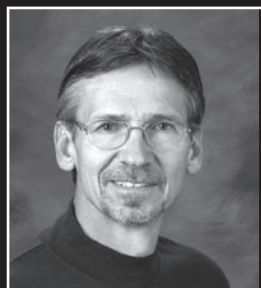

**Steve Vacha**  
President



Certified  
Member

Office (402) 392-2020

Fax (402) 453-0680

Cell (402) 660-9988

steve@hsinspections.com

www.HSinspections.com

## Closing is Essential!

Clear, concise home inspections are critical

### Home Standards emphasizes:

- **Positive attributes** about a home.
- Inspection findings are conveyed in a neutral, **non threatening manner.**
- Concerns discussed in **perspective** to the attributes and age of home.
- Concerns documented with **photos** and summarized logically.

### HOME STANDARDS

Over 2,500 inspections completed  
20+ years of home construction,  
as contractor & builder  
ASHI certified • Fully Insured

**FREE**  
**SERVICEONE®**  
90-day home warranty  
with every home inspection!

### SPECIALS IN 2009

**\$45<sup>00</sup> OFF**  
**HOME INSPECTION**  
with a RADON TEST

**\$50<sup>00</sup> OFF**  
**HOME INSPECTION**  
For First-Time Home Buyers



# 2009 RPAC CONTRIBUTORS

## LIFE MEMBERS

(\$1,000+)

Matthew Rasmussen

## GOVERNOR'S CLUB

(\$500+)

## DOLLAR A DAY

(\$365)

## CAPITAL CLUB

(\$250+)

Jerry Ahlvers

## 99 CLUB

(\$99+)

Barbara (Ellie) Bane  
James Patton

## 49 CLUB

(\$49+)

Kenneth Coats  
Mary Ernst  
Linda Hayton  
Elizabeth Kelly  
Michael Kelly  
Cecilia Knight  
Roxanne Mrasek

## FAIR SHARE DONORS

(\$25+)

Lynne Aarhus  
Stanley Aarhus  
Manuel Abundis  
Steven Acamo  
Daniel Adams  
Raymond Agosta  
Chad Ahlvers  
Raquel Ahlvers  
J Scott Allen  
Kathryn Allen  
Jason Alley  
Steven Alloway  
Eric Almquist  
Zankhana Amin  
Jo Anne Amoura  
Steve Amos  
Linda Andersen  
Tiffany Andersen  
Craig Anderson  
Jeanne Anderson  
Jeffrey Anderson  
Jill Anderson  
Delten Andresen  
Teri Andresen  
Cynthia Andrew  
Richard Andrews  
Roxanne Andrluk  
Jeremy Aspen  
Billie Atkinson  
Jason Bair  
Rich Bak  
Barbara Baker Fletcher  
Tamara Banghart  
Lesley Baragary  
Laura Barr  
Nancy Barr  
Ray Barr  
Dennis Barratt  
Christy Barrett  
Frances Batchelder  
Brenda Batchelor  
Diane Battiato  
Mark Beacom  
Brian Beard  
Christopher Beaton

Sandra Beck  
Darcy Beck-Conley

Mike Becker

Heidi Bedlan

Diane Beers

John Beers

Matthew Beers

Mary Jane Beins

Mary Lou Bell

Brando Benson

Danny Berg

Sarah Bergsten

Richard Berner

Brad Best

Kathryn Bethel

Brian Birkel

Melissa Birkel

Jason Birnstihl

Diane Bishop

Helen Bisson

William Black

Michael Blackmon

Phyllis Blackwell

Jason Blankenship

Julie Blankenship

James Blazina

Ellen Blinn

Sharon Bloom

Colleen Bloomquist

Dirk Blume

David Blusys

Andrew Bock

Brady Bock

Nancy Boe

Michelle Boecker

Ann Boepple

Patricia Boganowski

Patrick Bonnett

Carol Bosse

Connie Bowne

Clinton Boyd

Thomas Boyer

Michelle Bratetic

Denice Bray

Anne Brennan

Diane Briggs

Adam Briley

John Boresch

Terry Brooks

Catherine Brock

Michelle Brotzki

Austin Brown

Ethan Brown

Julia Brown

Kalli Brown

Gary Budden

Bret Bunnell

Timothy Burke

Ronald Burkle

Sheryl Burkle

Charles Burney

Placido Bustamante Salgado

Geraldine Bynum

Melinda Byrd

Tony Byrd

Deborah Cage-Conkling

Kathleen Cain

Deanna Caniglia

Brian Carlin

Connie Carlson

Ileane Carlson

Cecil Case

Gina Castillo

Ricardo Castro

Todd Catton

Andrea Cavanaugh

Jennifer Chaney

Carol Chapman

Lara Chapman

Mary Chapman

Kurt Chase

Kim Christensen

Timothy Christensen

Jeffrey Chu

William Churchman

Linda Ciochon-Lichter

Mark Ciochon

Brenda Clark

Janet Clark

John Clark

Susan Clark

Daniel Clatanoff

Judith Cleveland

Todd Clevenger

Jeffrey Closman

Patrick Cloven

Alan Cohen

Arlene Cohen

Martin Cohen

Jeffrey Cohn

Amber Cole

Bradley Cole

Lance Cole

Michael Connell

Sue Connor

Marsha Conroy

Linda Coomes

Jose Domingo Correa-Cerrillo

Kathy Cox

Russell Craig

Joni Craighead

George Cramton

Marianne Crane

Kristi Creger

Marisa Cronin

Paul Cummings

Larry Cunningham Jr

Lynelle Curtin

Brett Curtis

Leo Dahlke

Peggy Dahlke

Lori Dailey

Mindy Dalrymple

Robert Daniel

Karl Dankof

Alan Dasenbrock

Kathleen Dauner

Kerri Davis

Perry Dawes

Geri Ann Debolt

Hanna DeBruin

Van Deeb

Theresa Dein

Cecil Delgado

Brian Deprez

Nicole Deprez

Brandi Detavernier

Mitzi Detavernier

Tracy Diehm

Douglas Dohse

Jackie Dolinsky

Douglas Donaldson

Roxanne Dooley

Mark Dorner

Theresa Dougherty

Sandi Downing

Michael Doyle

Megan Dreesen

Vallerie Drorbaugh

Karla Dubisar

Christina Dunleavy

Thomas Dunn

Julie Dvorak

Nancy Eames

Luke Ediger

Vickie Edmondson

Richard Edwards

Michael Egan

Mary Egger

Jim Elizondo

Jason Elliott

Sallie Elliott

Ryan Ellis

Jeffrey Elsberry

Michael Elston

Lisa Epperson

Jeffrey Erb

Nancy Erb

Sandra Erwin

Patricia Estes

Dale Evans

Marilyn Evans

Rose Evans

Abigail Fagin

John Fahey

Bill Fairfield

Deanne Fairfield

Sheryl Fawcett

Shawn Falcone

David Faulkner

Janice Faulkner

Michael Fecht

Ingrid Fickenscher

Joann Fike

Allison Fili

Gerald Fimple

Joe Finkel

Lois Finkel

John Fisher

David Fleming

Susal Foral

Tanya Foral

Cynthia Forehead

Terry Foreman

Kimberly Fosdick

Carol Fox

Keely Frame

Eugene Francois

James Franks

Lloyd Freyer

Karen Fries

Marlene Frill

Kathleene Friskopp

Alan Frost

Danny Frost

Jean Frost

Danny Frost

Jean Frost

Donald Fuller

Otis Furlow

Kristin Gabelhaus

James Gallagher

Rebecca Gallagher

Charlotte Gammell

Kathleen Garrean

John Gell

Maxine Gengler

Terry Germer

Kurt Geschwender

Mary Getwan Eddy

Richard Gibb

Brian Gibson

Philip Gibson

Ryan Gibson

Justin Gomez

Rockland Goodwin

Lavina Goracke

Todd Gould

Darcy Grabenstein

Eugene Graves

Patricia Gregor

John Greguska

Helen Grierson

Betty Griffin

Robin Griffith

Allen Grimes Jr

Charles Grimes

Evan Grimes

Kathryn Grimes

Dawn Grimshaw

Kyle Grove

Candy Grush

Roger Hale

Ralph Hall

Rebecca Hall

John Hammon

Audrey Hancock

Susan Hancock

Elizabeth Hansen

John Hansen

Scott Hansen

John Hanson

Rebecca Harp

Ken Harpenau

Susan Harr

Robert Harris

Curtis Hart

Mark Hart

Michael Hasty

Kelly Hatfield

Sally Hausman

Susan Hawkins

Matt Haynes

David Hays

Kristina Heavican

Bradley Heck

Pamela Heger

Ericka Heidvogel

Shane Heim

Nancy Heim-Berg

Jennifer Hellman

Tasha Henninger-

Moss

Sue Henson

Chard Herbolsheimer

Katherine Herek

Robert Herink

Aubrey Hess



## Continued from Page 4

Nancy Kehrli	Bernard Lorkovic	Virginia Moon	Connie Owens	Toni Rosen	William Spradlin	Barbara Weidinger
Lisa Kelly	Julie Lorrane	Brian Mongar	Christine Parks	Michael Ross	Denise Stahl	Wendy Welch
Robert Kelly Jr	Terry Lubash	Karen Montague	Maria Partida	Larry Rosso	Donna Stephens	Karena Wells
Traci Kelly	Robert Luhrs	Cynthia Mooss	Gary Patricelli	Paul Roth	Donald Stevens	Joann Wellsandt
Terence Kempf	Maria Lundin	Willie Mora	Jeffrey Patrick	Jeffrey Rothlisberger	Jackie Stewart	Annie Welty
Allen Kempkes	Kristin Lyon	Dennis Moran	John Patton	Kathryn Rouch	Alan Stoltenberg	Kenneth Wessling
Kevin Kermeen	Michael Lyon	Jean Moreno	Lori Paul	Paula Rowe	Karol Steit	Monty West
Ann Kinder	James Macaitis	PJ Morgan	Keri Pauley-Kelly	Ronald Rubin	Mechele Stricklin	Chad Westphal
Kim Kirwan	Louella Mack-Modlin	David Mortiz	Joseph Pawloski	Deanna Rummel	Leona Struble	Alexander
Karen Kisicki	Anne Macklin	Joan Moritz	Tammy Payne	Francis Ryan	Brenda Stuart	White-Hamilton
Thomas Klinkacek	Steven Macklin	Gary Morris	Edwin Peabody	Cami Saathoff	Duane Sullivan	Connie Wichman
David Klitz	Sandra Madej	Jeanne Morris	Richard Peabody	Laura Sabatka	William Sullivan	Daniel Wilder
Susan Knicley	Jennifer Magilton Hinrichs	Todd Moss	Andy Pearson	Samuel Sacco	Charles Sutton	Charles Wilhelm
Steven Knutson	Gerald Mahan	Kenneth Muckey	Merle Peetz	Duane Safarik	Scott Sutton	Cheryl Wilhelm
James Koke	Robert Maher	Mary Mudd	Lawrence Pete	Joseph Salcedo	Mark Svoboda	David Wilkie
Lisa Koke	Jean Mahoney	Staci Mueller	Lori Pete	Yamy Salgado	Matthew Swanson	Marilyn Wilkie
Lisa Korb	Cynthia Makinster	John Mullen	Bret Petersen	Michael Salkin	Danielle Swerczek	Jeffrey Willard
Regina Kotchin	Margaret Maloney	Mary Mullen	Shari Petersen	Carol Samway	Jerod Tabor	Steven Willey
Laurel Kotte	Jennifer Manhart	Michael Mullenberg	Troy Petersen	Glen Sandoz	Linda Tafoya	April Williams
Shane Kouba	Peter Manhart	Delores Murray	Wallace Peterson	Laura Sanjurjo	William Talmon	Jacqueline Williams
Vicki Kovar	Sharon Manley	George Murray	Robert Pew	Terry Santo	Virginia Tardy	Jennifer Williams
Ramona Kowal	Sherry Mann	Kenneth Murray	Kathryn Pflaum	Diane Saylor	Melinda Templeton	Scott Williams
William Kowal	Ralph Marasco	Bryon Murta	Beverly Phillips	Scott Schaefer	Michael Terry	Cathy Williamson
Emily Kozlik	Tara Marco	Kimberly Mustard	Patricia Pierce	Tony Scharff	Gerhard Thamm	Ronald Williby
Devin Kraemer	Danette Marquiss	Deda Myhre	Jordon Platisha	Dennis Scharp	Sharon Thamm	Roy Willis
John Kraemer	Jacob Martin	Bonnie Neal	Wayne Plowman Jr	Leigh Anne Scharp	Angela Thiel	Brian Wilson
Fred Krambeck	Nicolet Matthews	Michaela Neary	James Pretson	Gregg Scheer	Matthew Thiel	Christopher Wilson
Paula Kramer	Rosemarie Matza	Deborah Nelson	Lynne Prout	Steven Scherich	Julia Thiele	Mark Wilson
Terri Krasne	Donna Matzen	Janet Nelson	Dwayne Pruess	Janet Schneekloth	Theresa Thoma	Michelle Wilson
William Krum	Sheryl Matzen	Debbie Newburn	Jeffrey Pruess	Danielle Schram	Cameron Thomas	Montgomery Wilson
Michael Kucera	Angela May	Beverly Nichols	Susan Pullen	Linda Scott	Shari Ann Thomas	Stacy Wilson
Katherine Kuhlman	Karen May	Mark Nichols	Richard Purchas	Ralph Scott	Sylvester Thomas	Judy Wimmer
Brad Kuiper	Caleb McDaniel	Tammy Nicola	Robert Quartoroli	Darrell Seibel	Mary Thommi	Kim Wimmer
Kimberly Kuklin	Marti McEvoy	Jeff Niebur	Betty Quinn	W John Seigel	William Thompson	Nicole Winfield
Donna Kullman	Anne McGargill	Linda Nigro	Lanette Quint	Patricia Selk	Larain Thomsen	Mark Wingert
Patricia Kunsemiller	Craig McGill	Sharron Noll	Michel Ragan	Julie Shafer	Fred Tichauer	Richard Wirges
April Labedz	Kara McGowan	Marsha Norvell	Pamela Rassman	Gavin Sharples	Becky Tindall	Kari Witt
Thomas Laird	Scott McGowan	Amber Novak	Buck Rasmussen	Richard Shea	Robert Toelle	Jasen Witthuhn
Ben Lampman	Linda McGuire	William O'Brien	Pamela Rasmussen	Karen Sheahan	Truman Tolliver	Jerry Witthuhn
Renee Lampman	Sally McGuire	Todd O'Connor	Donna Rausch-	James Shively	Joannie Torczon	Terrie Wohlers
Andrea Lane	Shawn McGuire	Karen O'Dowd	Espinosa	James Shupe	Steven Torneten	Mary Rae Wolf
Monica Lang	Loretta McNally	Donna O'Grady	Susan Rauth	James Sick	Michele Torrence	Julie Woodard
Rachel Langford	Rachel McNamara	Erin Oberhauser	Mari Reeder Rensch	Sharlyn Siebler	Estela Torres	Sandra Woodle
Robert Lapke	Allison Meier	Jeri Oetter	Teresa Reeder	Andrea Simerly	Stephanie Travis	Robert Wray
Barbara LaPort	Jodi Meisinger	Elizabeth Offner	Dennis Reichling	Shane Sitzmann	Anne Trimble	Judith Wulff
Rod Larsen	Joni Meisinger	Susan Offner	Lynne Reinhart	Jennifer Skoumal	Desiree Troia	Danise Wylie
Matt Larson	Jan Meister	Gina Ogle	Jeffrey Rensch	Lisa Sleddens	Ann-Marie Tsatsos	Marlene Wyman
Debbie Lasher	Stephen Meyers	Timothy Ogle	Sharon Rich	Kathy Sledge	Kevin Turco	Brian Yeager
Steven Lauver	Josh Mick	Daniel Ogren	Mark Richardson	Walter Slobotski	Melissa Turner	Virginia Yeager
Scott Lawrence	Kelli Mickeliunas	Otoniel Ojeda-	Judy Riggie	Charlotte Smith	Sandra Turner	Anton Yost
John Leamen	Richard Mikuls	Alvarez	Lisa Ritter	Dennis Smith	Anthony Tyrrell	Matthew Young
Gayla Leathers	John Miles	Fernando Olazabel	Cindy Robarge	Luke Smith	Pauline Uhing	Scott Young
Ted Leathers	Deborah Miller	Catharine Oliver	Dawna Robertson	Ruth Smith	Jon Ulven	Margaret Zach
Suresha Legge	Kathleen Miller	Doyle Ollis Jr	Betsy Rogers	Paul Smith	Courtney Vacanti	Kimberly Zeleny
Carol Lehan	Shaune Miller	Dodi Osburn	Dianne Rogers	Steven Smith	Traci Vacanti	Geraldine Zerse
Ivan Lentsch	Sheryl Miller	Diane Oster	Joseph Rogers	Thomas Smith	Steve Vacha	Karen Zorb
Mary Lewis	Linda Mills	Sandra Osterholm	Michael Rogers	Paul Sopinski	Joseph Vampola	Tracy Zych
Brian Lichter	Elaine Milroy	Marie Otis	Ronald Rohlf	Vicki Soucie	Jay Van Housen	
Donald Lind	David Minino	Doug Otteman	John Rohwer	Alicia Speck	Mark Vanderloo	
James Llewellyn	Steven Minino	Molly Ottens	David Rooker	Daniel Spence	Mark Van Pelt	
Boyd Long	Susan Mohr	Robi Overhue	Edgar Rosales	William Spiecker	Edward Vieregger	

## REALTORS® POLITICAL ACTION COMMITTEE CONTRIBUTION CARD

**I want to support the real estate industry  
and participate in the legislative process by  
contributing to RPAC!**

Name: \_\_\_\_\_

Company: \_\_\_\_\_

Address: \_\_\_\_\_

City: \_\_\_\_\_ State: \_\_\_\_\_ Zip: \_\_\_\_\_

Please return this card with your contribution to your local board.



Contributions are not deductible for income tax purposes. Contributions to RPAC are voluntary and are used for political purposes. You may refuse to contribute without affecting your membership rights. 70% of each contribution is used by your State PAC to support state and local political candidates. 30% is sent to National RPAC to support federal candidates and is charged against your limits under 2 U.S.C. 441a.

☆ Golden "R"	\$5,000
☆ Substaining Golden "R"	\$1,000
☆ Sterling "R"	\$1,000
☆ Dollar A Day	\$365
☆ Other	\$_____

#### Payment Options:

☆ Please charge payment to my: (circle one)

VISA MASTERCARD

Card Number \_\_\_\_\_

Expiration Date \_\_\_\_\_

Signature \_\_\_\_\_

If using a personal check make payable to RPAC

If using a corporate check make payable to NAR



#### OTHER DONORS

(\$25-)

Patricia Bittner  
Flory Blount  
Jill Bobenhouse Tesar  
Laura Garris  
Jeffrey Harper  
Dean Larson  
Sharon Long  
Jackie McCabe  
Marilyn Mentzer  
Laura Putnam  
Kelly Raynor  
Teri Schrieber  
Eileen Schultz  
Mary Stork

Therese Wehner



# AFFILIATE ADVOCATE

Submitted By: Patrick Casey  
Home Buyers Protection Company



## DID YOU KNOW?

In a normal year, the average home handles over **145,000** gallons of sewage, burns **65,000** cubic feet of gas, uses **22,000** Kilowatt hours of electricity, sheds **45,000** gallons of rain off its roof, through its gutters and into its yard. It endures temperatures from **15** degrees below **0** to almost **100** degrees above, holds **9,000** pounds of furniture, carries up to **20,400** pounds of snow on its structure and is hit by gusts of wind exceeding **60** mph. The furnace turns on **38,000** times, the water heater **3,600** times, the dishwasher cleans **6,500** dishes and the oven makes **1200** meals.

*A home inspection is not just a good idea, it's a necessity.* Call Home Buyers Protection Company for your next home inspection, radon test or mold test. We are Omaha's most experienced home inspection company, ready to serve you and your clients. Call us today!



Patrick Casey  
President



Jay Hipwell  
Inspector



Mick Moore  
Inspector



Bret Petersen  
Inspector

Home Buyers **HBP**  
PROTECTION COMPANY

402-334-7926

[www.hbponline.com](http://www.hbponline.com)



# WHAT IS... THE AFFILIATE COUNCIL?

The role of the Affiliate Council of the Omaha Area Board of REALTORS® is to promote business relationships and services to REALTOR® members, actively solicit Affiliate membership in the OABR and promote ethical business practices of Affiliate Members.

President – Alan Stoltenberg –  
SAC Federal Credit Union

Vice President – Sara Kelley – TierOne Bank

Treasurer – Brenda Stuart – ServiceOne Inc

Bambino, Laura – TierOne Bank

Cherie Casey – The Home Buyers Protection Co

Debbie Kalina – Radon Protection Tech LLC

PK Kopun – Metro 1st Mortgage

Chip Monahan – Asset Strategies

Scott Moore – Rels Title

Tori Ross – Ross Designs LLC

Ruth Smith – Norm's Door Service

Jody Smythe – Wells Fargo Home Mortgage

Matt Thiel – DRI Title & Escrow

Wendy Walker – Omaha Title & Escrow Inc

Monthly meeting agendas, minutes, and financials can be found on the Affiliate website. The web address is [www.oabraffiliates.com](http://www.oabraffiliates.com).

## OABR/MLS Email to OABR/MLS Members

The OABR/MLS will periodically send informational e-mails to members. Please check your email address in the OABR roster. If it has changed please email the correct information to [dpeterson@oabr.com](mailto:dpeterson@oabr.com). The emails will show the from line as OABR/MLS Emails. It will have a subject line as eFlash from the OABR/MLS.

## Reminder:

Participants must disclose potential short sales when reasonably known to the listing participants. All confidential disclosures and confidential information related to short sales must be communicated through the Great Plains REALTORS® Multiple Listing Services Agent Remarks field only.

Omaha Poster  
T-Shirt, LLC  
d/b/a

**Signs 4U**

(402) 894-2652  
FAX: (402) 894-2654  
E-MAIL: [Signs4Uomaha@aol.com](mailto:Signs4Uomaha@aol.com)

David D. Kraft  
Production Manager

Digital Printing   Riders  
Textile Printing   Door Lettering  
Screen Printing   Custom Logos  
Vehicle Lettering   Decals  
Yard Signs   Magnetics  
Real Estate Signs   Political Signs  
Directionals   Commercial Signs  
Banners   3 D Lettering

Free Delivery in Metro Area

**SureHome**  
Home Inspection Company

**John Eggenberg**  
402-616-9250

**High Standards  
Great Service  
Great Price**

**ASHI**  
AMERICAN SOCIETY  
OF HOME INSPECTORS  
MEMBER

**Radon & Mold Testing**

**Free 90-day ServiceOne®  
home warranty included.**



# April Unscramble Words!!!

## Bill Bybee from DEEB Realty

### Won A \$50 Gift Certificate to the OABR Print Shop

From the following letters, many OABR Members unscrambled the letters provided. Here are the answers!

1. DSNAAPRT SAND TRAP
2. EDDNSU EHTAD SUDDEN DEATH
3. DEEGW WEDGE
4. DOWO WOOD
5. ELICS SLICE
6. YGNAIPL UHRGOHT PLAYING THROUGH
7. TPUNGIT ERNEG PUTTING GREEN
8. GNREA RANGE
9. ITPVO PIVOT
10. OGELCINUBVRB OVERCLUBBING

11. OKOH HOOK
12. ARDAHZ HAZARD
13. PNIHADCA HANDICAP
14. USMREOOF FOURSOME
15. DERIRV DRIVER
16. DMELIP DIMPLE
17. BUODLE YOEBG DOUBLE BOGEY
18. IPCH OSH CHIP SHOT
19. RNUKEB BUNKER
20. APNKISBC BACKSPIN

THEME GOLF TERMS

### Introducing

Home Education Services from

### *The House Professor*

The House Professor Home Education service provides unique opportunities for homeowners to learn about the components of their homes. They can protect the value of their homes by gaining knowledge about the various aspects of their properties and learning how to keep them maintained.



Phone: (402) 571-4200

Email: [prof@houseprof.com](mailto:prof@houseprof.com)

Web: [www.houseprof.com](http://www.houseprof.com)

Gift Certificates Available  
Makes a great closing gift!



- FREE 90 DAY MECHANICAL WARRANTY
- CERTIFIED ASHI INSPECTORS
- COMPUTERIZED REPORTS ON SITE
- DIGITAL PHOTOS ON CD-ROM
- MOLD AND RADON TESTING
- VISA/MASTERCARD ACCEPTED

CHAD AHLVERS/OWNER

**677-2423**

"OMAHA'S PREMIER INSPECTION COMPANY"

[WWW.CORNERSTONEINSPECTS.COM](http://WWW.CORNERSTONEINSPECTS.COM)



# Why request an independent ASHI® Home Inspector?

**Inspectors certified by the AMERICAN SOCIETY OF HOME INSPECTORS (ASHI) are known in the industry to be proven professionals.**

Every ASHI® certified home inspector has earned their certification, not purchased it from a magazine.

## REQUIREMENTS:

- Complete at least 250 fee paid inspections
- Pass a comprehensive professional level exam
- Complete 20 hours of continuing education yearly
- Promise to follow an ASHI® code of ethics
- Reports cover certain detailed standards, as defined by ASHI®



THE **ASHI** EXPERIENCE.  
WE SPEAK HOUSE.

ASHI® HAS SET THE BAR FOR HOME INSPECTIONS NATIONALLY SINCE 1976.



## Hire one of your local GO-ASHI members listed for the ASHI experience.

Only an ASHI® inspector provides your customers with a professional, personalized inspections that combines 29 years of nationally recognized technical standards along with a code of ethics and the very best in customer service, education and satisfaction.

### AMERICAN BUILDING INSPECTION

Mark Byrd CERTIFIED INSPECTOR – 597-3111

### AMERICAN DREAM HOME INSPECTIONS

Bret Petersen CERTIFIED INSPECTOR – 850-7715

### CORNERSTONE INSPECTION

Chad Ahlvers CERTIFIED INSPECTOR – 677-2423

### HOME BUYERS PROTECTION

Pat Casey CERTIFIED INSPECTOR – 334-7926

Jay Hipwell ASSOCIATE MEMBER

### HOMESPEC PROPERTY INSPECTION

Steve Marten CERTIFIED INSPECTOR – 571-7735

### HOME STANDARDS INSPECTION

Steve Vacha CERTIFIED INSPECTOR – 392-2020

### HERITAGE HOME SERVICES

Rick Crnkovich CERTIFIED INSPECTOR – 779-2529

### INDEPENDENT BUILDING INSPECTION

Steve Hassenstab CERTIFIED INSPECTOR – 960-7058

### L & J'S HOME INSPECTIONS

Larry Stafford CERTIFIED INSPECTOR – 677-1236

### QUALITY HOME INSPECTION

Harry Tolliver CERTIFIED INSPECTOR – 397-2330

### SUREHOME INSPECTIONS

John Eggenberg CERTIFIED INSPECTOR – 297-2374

### TOTAL HOME INSPECTION

Bob Carter CERTIFIED INSPECTOR – 440-8400

### MIDLANDS HOME INSPECTIONS

Brent Simmerman ASSOCIATE MEMBER – 630-6555

### NICK'S HOME INSPECTION

Nick Fahrenkrog ASSOCIATE MEMBER – 660-5379

### PARAGON PROPERTY INSPECTION

Mike Frerichs ASSOCIATE MEMBER – 990-0898

Go to our website for a list of ASHI® professionals in the Omaha / Council Bluffs area. <http://ashiomaha.com/>

# Unscramble Words!!!

## Win A \$50 Gift Certificate

From the following letters, unscramble the word. The OABR Member whose name will be drawn for all correct guesses will win a \$50 Gift Certificate to the OABR Print Shop. Fax your answers to Donna at the OABR, 493-7189 or mail to 11830 Nicholas St, Omaha, NE 68154. All correct guesses must be submitted to the OABR Office no later than May 15, 2009. Winner and answers will be in June 2009 Focus. Good luck!!!!

1. FCISCIREA \_\_\_\_\_

2. INOADDMM \_\_\_\_\_

3. RCACHTE \_\_\_\_\_

4. TMDIAUS \_\_\_\_\_

5. EBOULD \_\_\_\_\_

6. DGIINSL \_\_\_\_\_

7. CTPEIRH \_\_\_\_\_

8. IEDFLRE \_\_\_\_\_

9. OEUFLDTI \_\_\_\_\_

10. PRUIEM \_\_\_\_\_

11. MEHO LAETP \_\_\_\_\_

12. UCREV ALLB \_\_\_\_\_

13. OERRR \_\_\_\_\_

14. NIINSNG \_\_\_\_\_

15. EIRKST \_\_\_\_\_

16. RG ADN ALSM \_\_\_\_\_

17. UUTDOG \_\_\_\_\_

18. ESBA ITH \_\_\_\_\_

19. TEABRT \_\_\_\_\_

20. LEITPR \_\_\_\_\_

THEME \_\_\_\_\_

Name: \_\_\_\_\_

Company: \_\_\_\_\_

Address: \_\_\_\_\_

Phone: \_\_\_\_\_

## In The Market For A New Car

Did you know that REALTOR® members are eligible for a temporary tax incentive for the purchase of a new car, light truck, motor home, or motorcycle during 2009. The deduction is available for the cost of all state and local sales and excise taxes paid on up to \$49,500 of the purchase price. The amount of the deduction is phased out for taxpayers whose modified adjusted gross income is between \$125,000 and \$135,000 for individual filers and between \$250,000 and \$260,000 for joint filers. The vehicle must be purchased after Feb. 16 and before Jan. 1, 2010. The deduction is available regardless of whether a taxpayer itemizes deduc-



tions on their return but can't be taken on 2008 tax returns. For more info contact Bob McNamara, 202/383-1268.

• • •

Most people never run far enough on their first wind to find out if they've got a second. Give all you've got and you'll be amazed at the energy that comes out of you.

— William James

*Monica*  
**LANG, CSP**  
New Home Consultant  
**Mobile: 402.689.3315**  
mlang@celebrityhomesomaha.com  
www.MonicaLang.com

**CELEBRITY HOMES**  
Homes • Villas • Townhomes  
Fax: 402-891-7165 • 14002 L Street • Omaha, NE 68137



Not just any home will do...  
**SAME GOES FOR INSURANCE.**



**Cami Saathoff, Agent**

- Prompt "Good Neighbor" Service
- Relocation Specialist
- Providing Insurance and Financial Services

8012 W Dodge Road  
Omaha, NE 68114-3414  
Office: 402-496-7565  
[www.camisaathoff.com](http://www.camisaathoff.com)

LIKE A GOOD NEIGHBOR



STATE FARM IS THERE.®

*Providing Insurance and Financial Services*

statefarm.com® • State Farm Fire and Casualty Company, State Farm General Insurance Company — Bloomington, IL.  
State Farm Florida Insurance Company — Winter Haven, FL • State Farm Lloyds — Dallas, TX.

## About The House Professor

- Fully insured
- Members of ASHI and InterNACHI
- Locally owned and operated
- More than 50 years combined residential construction experience
- On-site comprehensive reports and consultations
- Accurate and trustworthy home inspections



Phone: (402) 571-4200

Email: [prof@houseprof.com](mailto:prof@houseprof.com)

Web: [www.houseprof.com](http://www.houseprof.com)

*The company you want inspecting your home*

## How To Reduce Homeowner's Insurance Premiums

If insuring your home is taking a bigger bite out of your wallet each year, here are some ways to ease the pain.

\* Increase the deductible from \$500 to \$1,000 for a 20 percent premium deduction.

\* Combining auto and home policies could save you up to \$300 a year.

According to Money magazine, if your premium is \$2,000 a year, you could save:

\* Up to \$400 by installing a central station burglar and fire alarm.

\* \$300 by updating the plumbing, electrical and heating systems.

\* \$200 by installing hurricane shutters or roof tie-downs.

\* \$200 for deadbolt locks.

Owning a new home can result in a discount of up to \$400. The discount decreases with age.

**Midlands  
Home  
Inspections Inc.**



**Brent Simmerman**  
President / Inspector  
ASHI Associate

Make your clients at ease with  
Midlands Home Inspections, Inc.

Serving you and your clients now and in the future!

- Home Inspections
- Infrared Inspections
- Radon Measurement
- New Construction
- On-Site Reports

- Military Discount
- Senior Citizen Discounts
- Fully Insured
- 90 day Buyers Warranty
- 120 day Sellers Warranty



**(402) 630-6555**

**[Service@MidlandsHI.com](mailto:Service@MidlandsHI.com)**

**[www.MidlandsHI.com](http://www.MidlandsHI.com)**

• SHOULD WE PAINT THE WALLS •

# scarlet — OR — CHOCOLATE?

Wouldn't it be great if this was the only concern you had about buying your dream home?

At First State Bank, you'll work with an experienced professional who will help put your mind at ease, and save you money. We offer all kinds of financing and lending options to suit your needs. Visit [www.dennisritter.com](http://www.dennisritter.com) to learn more about how we can help you own your dream home.



**Dennis Ritter**  
MORTGAGE LOAN OFFICER



☎ **402.680.3458**

☎ 402.596.9485

✉ [dritter@1ststatebank.com](mailto:dritter@1ststatebank.com)

🌐 [www.dennisritter.com](http://www.dennisritter.com)





## GE Security

### ActiveKEY Battery Tips

Please read the following tips to get the most out of your ActiveKEY's battery and make sure your ActiveKEY is ready to go whenever you need it.

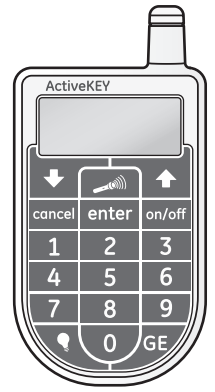

The ActiveKEY doesn't need a cradle to update — it updates automatically through a cell signal — but the ActiveKEY still needs to be plugged in to power to keep its battery charged.

- When you first receive your ActiveKEY, take it home and plug it in using the provided wall charger overnight to give it a full charge.
- If the battery becomes completely drained, a full charge takes approximately 8 hours.
- When you turn on your ActiveKEY, the battery level in your key is displayed on the screen. Keep an eye on the battery level when using your ActiveKEY and charge it when it gets low. The ActiveKEY will give you a low battery warning and buzz tones when the battery gets low.
- An ActiveKEY with a full charge should work without having to charge it for about 3 days.
- You can conserve battery by turning the radio off in the ActiveKEY. To turn the radio off, first press the On/Off button on the ActiveKEY to turn the key on. Then press and hold the On/Off button for 10 seconds or until the key says RADIO IS TURNED OFF. The next time you turn on your ActiveKEY, press 1 to turn the radio on. *Please note:* With the radio in the ActiveKEY off, you will not receive messages or showing notifications. For information about sending text showing alerts to your cell phone, please call 877-699-6787.
- Consider a car charger: You can leave your ActiveKEY in your car plugged in to a car charger when you're not using it. Your ActiveKEY will be on hand and ready to go whenever you need it. *Note:* Most vehicles only charge the ActiveKEY while the vehicle ignition is on. You can tell if your ActiveKEY is charging when the display will reads CHARGING and shows the current battery level in the key.
- Use only the provided wall charger or optional car charger. Using any other charger will void the warranty on your ActiveKEY and may damage your ActiveKEY. *Note:* Connecting your ActiveKEY to your computer with the USB cable will not adequately charge your key. Most computers do not pass enough charge through the USB cable to offset a cellular radio's consumption.
- Temperature extremes can affect battery performance. If the ActiveKEY is below 0° C (32° F) or above 40° C (104° F), it will not charge. During very cold or hot times of the year, bring your ActiveKEY in from your car at night and between showings.



imagination at work

# BE A PART OF DOWNTOWN'S SUCCESS STORY

BEST LOCATION • UNMATCHED QUALITY • FINEST AMENITIES



Cindy Cawley - 415-8881  
Patty Kunsemiller - 319-9869

[WWW.THEPAXTON.COM](http://WWW.THEPAXTON.COM)



**CBSHOME**  
REAL ESTATE

## Buyer Coupons

## Agent Coupons

Free Parking Stall	\$2,500 in Upgrades	First Showing \$50 to Rick's Boatyard	Second Showing \$100 to Rick's Boatyard
Free Association Dues for One Year	Free Parking Upgrade	5% Selling Agent Commission with an Accepted Contract	6% Selling Agent Commission on second Accepted Contract

Redeem by August 31, 2009. See Agent For Full Details.

Join us for the Downtown Living Tour - May 30, 2009 • [www.downtownomahaliving.com](http://www.downtownomahaliving.com)

## From Your MLS Chairman

Nominations are now being accepted for one Category 3 Representative to the MLS Board of Directors.

- Category 1: Designated as firms with more than 8% of the total MLS subscribers.
- Category 2: Designated as firms whose principal business is appraisal or real estate.
- Category 3: Designated as brokerage firms, with less than 8% of the total MLS subscribers.

If you are a participant or subscriber in Category 3 and you are interested in serving on the MLS Board of Directors, please send a letter to the MLS Chairman, Great Plains REALTORS® Multiple Listing Service, Inc., 11830 Nicholas Street, Omaha, NE 68154, advising of your interest.

All letters of nomination must be received by the MLS office by Friday May 15, 2009. The MLS Director for Category 3 is Gary Stoneburg until September 1, 2009.

Gary Stoneburg  
MLS Chairman

**CELEBRITY HOMES** **CELEBRITY TOWNHOMES**

**ERICKA HEIDVOGEL**

New Home Consultant

Representing All Celebrity Home  
& Townhome Communities

Mobile: (402) 917-4888

Fax: (402) 891-7165

eheidvogel@celebrityhomesomaha.com



14002 L St., Omaha, NE 68137  
www.celebrityhomesomaha.com

Home • Multi-Family • Condos • Rental Properties  
Auto • Life • Health • Business

- Quick Binders
- Relocation Specialists
- Free Flood Determinations/Quotes
- Prompt Professional Service

**Powell**  
INSURANCE

Regi & Lisa Powell  
(402) 614-4633  
www.PowellInsuranceAgents.com

FARMERS



Often people attempt to live their lives backwards. They try to have more things, or more money, in order to do more of what they want so they will be happier. The way it actually works is the reverse. You must first be who you really are, then, do what you need to do in order to have what you want.

— Margaret Young

Never miss a chance to keep your mouth shut.

— Robert Newton Peck

**Home Selling Designs**

**Mary Stagon i.d.s.**

Associate Member of the Interior Design Society

**402-991-5603**

Affordable Home Staging  
HomeSellingDesigns.com



***Our Name Says It All...***

**Affordable**

PEST & TERMITE CONTROL

- ➔ All Termite Treatments come with a complete 10 Year Warranty.
- ➔ We offer a 24-hour turn-around on all real estate termite inspections.
- ➔ We have the longest inspection warranty available in Omaha and Iowa:  
*14 months for \$70.00*
- ➔ We will under bid any written termite estimate for treatment by 10%-30% and include a ten-year warranty.

**LICENSED AND CERTIFIED  
IN OMAHA AND IOWA**

For more information go to  
[www.affordablepestandtermitecontrol.com](http://www.affordablepestandtermitecontrol.com)

**Office: 451-1888**

**Fax: 457-5072**



- **Radon Testing** (All new monitors in 2008)
- **Radon Mitigation** (simple to complex)
- Competitive Prices
- Free Estimates
- Experienced
- Licensed
- Insured
- 5-Year Warrantee
- Residential Homes, Multi-Family & Commercial
- Billing through closing companies is available



**Debbie Kalina**

President/Owner

**Phone: 402-639-1100**

**Fax: 402-218-4379**

Email: [Debbie@OmahaRadon.com](mailto:Debbie@OmahaRadon.com)

[www.OmahaRadon.com](http://www.OmahaRadon.com)

Now accepting:



*It's about that time again.....*

## **Save The Date!!**

Mark your calendar because the 2009  
**WCR Riverboat Cruise** is back!

**Wednesday, July 15, 2009**

Food, fun, good people and of course  
good music!!

You don't want to miss this event!

What can you expect this year?

\*Dinner on the landing prior to the cruise

\*Multiple door prizes

\*Two boats instead of one

\*Most importantly, one heck of a fun time!

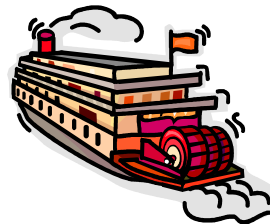

Looking for an inexpensive way to  
market your business?

Consider being a 2009 WCR  
Riverboat Cruise Sponsor!!

Please inquire to...  
Sheila Phalen – 980-1505  
[sphalen@adt.com](mailto:sphalen@adt.com)



*Country Living With An Endless View*

## **Attention REALTORS®**

Prairie View Estates is now offering a **\$2000.00** vacation bonus for any lots sold in 2009, plus a generous 4% agent commission.

Bring your acreage buyers to Prairie View Estates one mile east of Cedar Creek, NE.

Prime lots with panoramic views, all utilities in place, just off paved road with no builder attachments.

**Call Kirby or Betty McGill at 402-298-8117**  
or online at [prairieviewestates.net](http://prairieviewestates.net)



## What it means

# Housing Affordability Level Is Highest Since 1988

A new index by the National Association of Realtors shows that many more people can afford to buy a home today, more people, in fact, than in about the previous 20 years. It recently set the affordability index at 158.8.

That means a household earning the median family income of \$61,058 would have 158.8 percent of the qualifying income to purchase the median-priced existing single-family home (\$174,700) with a 20 percent down payment.

When buying that particular home, after the 20 percent down payment, the monthly cost of a 30-year mortgage at 5 percent interest would be about \$750 per month.

When buying a home for \$100,000 with a 20 percent down payment, the monthly payment on a 30-year mortgage at 5 percent interest would be about \$430 a month.

Many homes in various parts of the country could be purchased for \$75,000. With a 20 percent down payment, the monthly cost on a 30-year mortgage would be only \$322.

Homes can be purchased with a down payment of less than 20 percent, but the buyer would have to buy mortgage insurance, which raises the amount of the monthly payment.

Still, there hasn't been a better time to buy a home in many years.

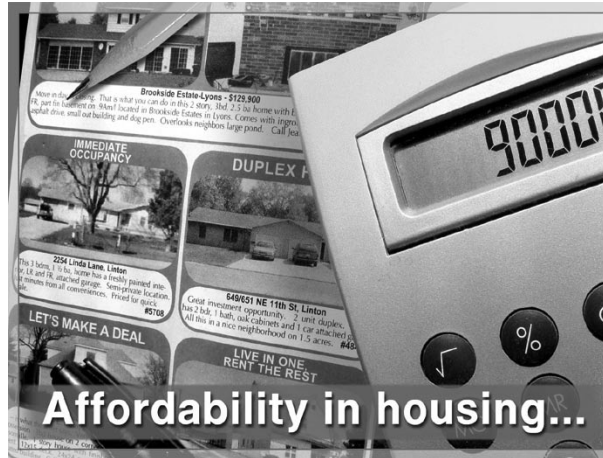

**ADD A FRESH COAT OF SELLING POWER**

to your next client's home

- Quality materials and workmanship with nearly 25 years of experience.
- Fully insured. Clean job sites.
- Interior/exterior.
- Wood touch-up/restoration.
- Wallpaper removal specialist.

**Prestige**  
Painting & Finishing

Contact owner Mike Howell  
at 402-558-2704 or  
mhowell49@cox.net.



Receive a **FREE 90-day ServiceOne®** home warranty with every home inspection!



**Patrick Casey**  
President

- Home Inspections
- Radon Testing by Licensed Independent Contractor
- Mold and EIFS Testing
- On-site Reports
- Fully Insured
- ASHI Certified

**Home Buyers HBP PROTECTION COMPANY**

**334-7926**  
[www.hbponline.com](http://www.hbponline.com)

**"Setting the Standards in Home Inspections for Over 25 Years"**

## MOBAcalendar

MAY  
2009Check Out our  
all new website  
[www.moba.com!](http://www.moba.com!)Spring  
Parade  
HOMESMay 10-17, 2009  
Noon-6 pm weekends  
5-8 pm weekdays  
Free to the public!

Sunday	Monday	Tuesday	Wednesday	Thursday	Friday	Saturday
<div>RSVP by phone to upcoming MOBA events 333-2000, ext. 100</div>					1	2
3	4 11:00 am Membership Committee at Fire Barn Bar & Grill	5 9:30 am Executive Board at MOBA	6 10:00am New Member Orientation at MOBA 12:00 Women's Co. Board at Millard Lumber	7 11:00 am Government Affairs Committee at MOBA  11:30 am MOBA PAC at MOBA	8	9
10 Spring Parade HOMES Begins May 10-17 Member's Day	11	12 10:00 am Board of Directors at MOBA	13 11:00 am Green Building Council at MOBA  11:30 am Women's Council at Oak Hills	14 6 pm - Cocktails 7 pm - Dinner Meeting at Champions Run	15	16
17 Spring Parade HOMES Last Day! May 10-17	18	19 11:00am Sales & Marketing Council at MOBA 12:00 Associates Council National Membership Day	20 MOBA Golf Outing 12:00 Deer Creek 1:00 pm Indian Creek	21 11:30 am Remodelers Council at MOBA	22	23
24 / 31	25 MOBA Office Closed  Memorial Day Observed	26	27	28	29	30 Metro Omaha Builders Association Your Key To Quality Homes <a href="http://www.moba.com">www.moba.com</a>

Rest Easy...



Radon gas is the second-leading cause of lung cancer in America and is present at dangerous levels in over 50 percent of homes in Nebraska and Iowa.

The only way to know if your home has radon is to have it tested—and testing is simple. If radon is found in your home, we can fix it with an affordable system.

...the radon is gone.



CELEBRATING 10 YEARS!

402.861.4400

[www.aridresources.com](http://www.aridresources.com)



**WELLS  
FARGO**



## The Metro Real Estate Networking Group Invites All Agents To Our Third Monthly Networking Meeting

**When:** Wednesday, May 20, 2009

**Time:** 11:30am - 1pm

**Where:** Arbor Hall, 14040 Arbor Street  
Omaha, NE

**Cost:** \$12.00

### Agenda

**11:30a - 11:45a:** Check in and networking

**11:45a - 12:15:** Eat lunch and enjoy  
our speaker, Janet Tilden, Executive  
Rewrites, Handwriting analysis.

**12:15p - 1:00p:** Agents will have the  
opportunity to share information about their  
listings with the group; where else can you  
capture the attention of this many agents  
AND hear a professional speaker?

**Sponsored by the supportive vendors  
on this flyer.**

**For more information and to RSVP  
(required), please e-mail:**

**info@metronetworkinggroup.com**

*Ross Designs*  
LLC

Omaha's Premier Full Service Home Staging Company  
Invested In The Real Estate Industry



**FARMERS**

# CONTINUING EDUCATION

Date	Title	Course#	Credit	Hours Time
Nebraska Realtors Association (800) 777-5231 <a href="http://www.nebraskarealestateeducation.com">www.nebraskarealestateeducation.com</a>				
Randall School of Real Estate: Call (402) 333-3004 <a href="http://www.info@randallschool.com">www.info@randallschool.com</a>				
June 9	Understanding New Construction	0210	3	8:30 a.m. - 11:45 a.m.
June 9	Trust Accounts	0319R	3	1:00 p.m. - 4:15 p.m.
June 10	Managing Single Family Residences for the Investor	0665	3	8:30 a.m. - 11:45 a.m.
June 10	Mortgages & the Foreclosure Process	0621	3	1:00 p.m. - 4:15 p.m.
<b>Correspondence Courses</b>				
	Agency in Nebraska	0366TR	3	
	Diversity and Doing Business	0415T	3	
	Environmental Issues in Your Real Estate Practice	0425TR	3	
	Ethics & Real Estate	0497TR	3	
	Fair Housing	0282TR	3	
	Introduction to Commercial Real Estate Sales	0481T	3	
	Leasing & Managing Apartments	0069T	3	
	Property Management and Managing Risk	0029T	3	
	Questions & Answers: A License Law & Agency Overview	0604TR	3	
	Real Estate Finance Today	0337T	3	
	Red Flags - Property Inspection Guide	0280T	3	
	Risk Management	0349TR	3	
	Write It Right! Listing and Purchase Agreements	0411T	3	

**R. F. Morrissey & Associates: Call 933-9033.**

Call for school catalog. All classes subject to a minimum of eight and maximum of 25 students.

**Metropolitan Community College: Call 457-5231**

**REEsults Coaching™ Mark T. Wehner: Call 676-0101 [mark.wehner@reesultscoaching.com](mailto:mark.wehner@reesultscoaching.com)**  
[www.REEsultsCoaching.com/ce](http://www.REEsultsCoaching.com/ce)

Online Courses Available

**University of Nebraska at Omaha: Call 554-2800 for next semester's schedules.**

**Academy of Commercial Real Estate: Call Steve Cary 548-1874**

**Larabee School of Real Estate: Please Call 402-436-3308 or 800-755-1108 for more information**

Online	Code of Ethics	0497R	Internet
Online	Environmental Hazards	0314R	Internet
Online	Fair Housing	0282R	Internet
Online	Life and Annuity Concepts	PL6047	Internet
Online	Life and Health Basics Training Package	PL6051	Internet
Online	Pricing and Financing Property	0187	Internet
Online	Property Casualty Basics License Training Package	PL6050	Internet
Online	Real Estate Finance	0042	Internet

**OMAHA PEST CONTROL, INC.**  
*Call OPC for the best control!*

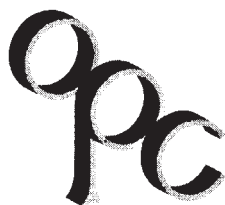

**Monty E. West**  
 Manager

Office: 402-934-8024  
 Mobile: 402-250-0425  
[omahapestcontrol@cox.net](mailto:omahapestcontrol@cox.net)



**Laura Bambino**

Mortgage Loan Officer

[laura.bambino@tieronebank.com](mailto:laura.bambino@tieronebank.com)  
[tieronebank.com/laurabambino](http://tieronebank.com/laurabambino)

**PAPILLION OFFICE**

1401 S. Washington, Suite A  
 (402) 554-8172



Member FDIC [tieronebank.com](http://tieronebank.com)

**TierOne**  
 BANK



## Upcoming Events

### May 2009

- 5, 6, 7 OABR Orientation 8:30am-4:30pm
- 7 Affiliate Stimulus Golf Outing at Tiburon Golf Course
- 11-16 NAR Convention in Washington DC
- 21 KIP – Staging with Tori Ross 9:30am
- 25 Holiday – OABR Office is closed

### June 2009

- 2, 3, 4 OABR Orientation 8:30am-4:30pm
- 3 Member Services Putt Putt Golf Tournament at Pacific Springs Golf Course
- 27 REALTOR® and Affiliate Appreciation Day with the Omaha Royals



## My Job Is To Find Your Client's Dream Home.

Use my many years at Celebrity Homes to YOUR advantage.  
Please call me today at 813-2044 for assistance in  
ALL Celebrity Home & Townhome communities.

**Carol Hamilton**

New Home Consultant

**402-813-2044**

[chamilton@celebrityhomesomaha.com](mailto:chamilton@celebrityhomesomaha.com)

**CELEBRITY  
HOMES**

Homes ★ Villas ★ Townhomes



*Yes!* It's All Included!



## BEST NEW HOME VALUE IN A CUSTOM NEIGHBORHOOD!



**Durham**  
1767 Square Feet  
Base Price \$176,000 - Portal Ridge

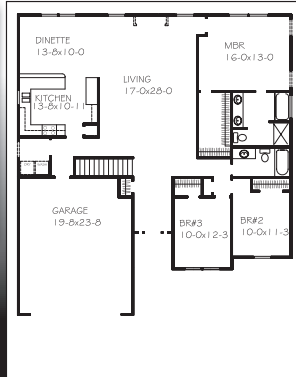

**Alexandra**  
2083 Square Feet  
Base Price \$191,000 - Saddlebrook

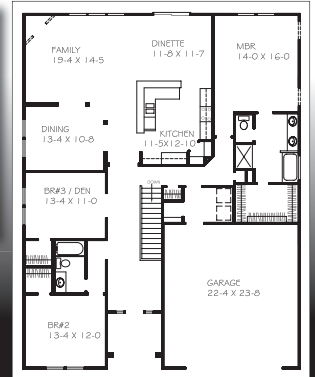

**Choose from 7 exciting new floor plans from \$150 - \$300k  
Now building in the custom neighborhood of your choice!**

**\*\*Homes shown with optional upgrades\*\***

**Models located at Portal Ridge 502-5600 (101st & Giles Rd) & Saddlebrook 934-2212 (150th & Fort)**

**Model Hours: Tue - Thur 1 - 5 , Fri - Sun Noon - 5 pm, Monday not open**

**www.charlestonhomesomaha.com**

***We Value our Relationship  
with REALTORS®***

**Omaha's Best New Home Value in a Custom Neighborhood**

**HOMES  
STARTING AT  
\$149,000  
INCLUDING  
LOT**

- Building all over the Omaha Metro Area
- Base Price includes lot and full unfinished basement
- We compensate a 2.4% referral fee on all homes
- Our 5 month building cycle is one of the shortest times in Omaha
- Come check out our unique Loft option on our ranch plans
- Two new Floor Plans!

**www.charlestonhomesomaha.com**



# NEW MEMBERS, CORRECTIONS & CHANGES!

## NEW MEMBERS

Arney, Jeffrey – 4300/Prudential Ambassador Real Estate  
 Auten, Lisa – 100786/Don Peterson & Associates  
 Bayliss, Lisa – 770/NP Dodge V LLC  
 Boot, Sherry – 4300/Prudential Ambassador Real Estate  
 Jones, Brandon – 4300/Prudential Ambassador Real Estate  
 Philbin, Kristina – 100752/Keller Williams Greater Omaha  
 Redlinger, Joshua – 7900/DEEB Realty  
 Richardson, Josh – 710/CBSHOME Real Estate  
 Schumacher, Traci – 100628/Premier One Real Estate LLC  
 Sparacino, Valerie – 4300/Prudential Ambassador Real Estate  
 Vachal, Eva – 100752/Keller Williams Greater Omaha  
 Winter, Jessica – 770/NP Dodge V LLC

## NEW AFFILIATE MEMBERS

Bambino, Laura – 100782/TierOne Bank  
 Howell, Michael – 100814/Prestige Painting & Finishing  
 Kurtenbach, Steven – 100819/Kurt's Radon Testing

## NEW MEMBER CANDIDATES

Abboud, Nicholas – 5110/Real Estate Associates Inc  
 Becker, Charlene – 771/NP Dodge III LLC  
 Beehner, Teena – 20/CBSHOME Real Estate  
 Burki, Lora – 22/CBSHOME Real Estate  
 Buschelman, Alvin – 23/CBSHOME Real Estate  
 Hagan, Ashley – 8170/Landmark Management Group Inc  
 Hartzell, Cindy – 5000/Celebrity Homes Inc  
 Kearney, Justyn – 7900/DEEB Realty  
 Kenzy, Hayli – 100752/Keller Williams Greater Omaha  
 Kim, Hasook – 4300/Prudential Ambassador Real Estate  
 Kontz, Kelly – 4300/Prudential Ambassador Real Estate  
 Linden, Kari – 20/CBSHOME Real Estate  
 Lowndes, Timothy – 4300/Prudential Ambassador Real Estate  
 Maiwald, Susan – 711/CBSHOME Real Estate  
 Murray, Jeremy – 770/NP Dodge V LLC  
 Nebuda, Ryan – 8170/Landmark Management Group Inc  
 Nikodym, Shelly – 710/CBSHOME Real Estate  
 Pohlad, Julie – 7900/DEEB Realty  
 Pohlad, Sara – 7900/DEEB Realty  
 Powell, Ryan – 711/CBSHOME Real Estate  
 Rensch, Michael – 777/NP Dodge I LLC  
 Thomas, Kathleen – 380/GTRSALES  
 Wiebusch, Vaughn – 770/NP Dodge V LLC

## NEW AFFILIATE CANDIDATES

Carter, Bob – 100823/Total Home Inspection Co  
 McGinn, Mark – 9010/AmeriSpec Home Inspection Serv  
 Moore, Scott – 2430/Rels Title  
 Tuma, Dana – 100485/Omaha Pest & Termite

## MEMBER TRANSFERS

Blackmon, Michael From 100221/Diamond Realty Inc To 4300/Prudential Ambassador Real Estate  
 Brechwald, Mardee From 777/NP Dodge I LLC To 770/NP Dodge V LLC  
 Brown, Timothy From 100442/A Advanced Home Insp Inc To 9010/AmeriSpec Home Inspection Serv  
 Colburn, Stephen From 20/CBSHOME Real Estate To 24/CBSHOME Real Estate  
 Curtis, Tracy From 6212/RE/MAX Real Estate Group To 100374/CBSHOME Real Estate  
 Dooley, Judith From 4300/Prudential Ambassador Real Estate To 7900/DEEB Realty  
 Gilreath, Rith From 100658/RE/MAX Professionals To 5000/Celebrity Homes Inc  
 Hansen, Michael From 777/Celebrity Homes Inc To 777/NP Dodge I LLC  
 Hehn, Sarah From 5110/Real Estate Associates Inc To 23/CBSHOME Real Estate  
 Kempenar, Jon From 6211/RE/MAX Real Estate Group To 5000/Celebrity Homes Inc  
 Kinder, Ann From 20/CBSHOME Real Estate To 24/CBSHOME Real Estate  
 Kinser, Karen From 200/Century 21 Wear Company To 100752/Keller Williams Greater Omaha  
 Konz, Lynn From 100644/Moray & Associates To 20/CBSHOME Real Estate  
 Mitchell, Debra From 7900/DEEB Realty To 100739/ASHAR Realty  
 Moray, Brenna From 100644/Moray & Associates To 20/CBSHOME Real Estate  
 Mumgaard, James From 20/CBSHOME Real Estate To 24/CBSHOME Real Estate  
 Mumgaard, Kathleen From 20/CBSHOME Real Estate To 24/CBSHOME Real Estate  
 Rimington, Douglas From 4300/Prudential Ambassador Real Estate To 100825/HomeSense Realty Corporation  
 Sutton, Lisa From 779/NP Dodge IV LLC To 6211/RE/MAX Real Estate Group  
 Torczon, Joannie From 100752/Keller Williams Greater Omaha To 4300/Prudential Ambassador Real Estate  
 Tu, Jeff From 530/Century 21 Century Real Estate To 779/NP Dodge IV LLC  
 Vrtiska, Dawn From 23/CBSHOME Real Estate To 6211/RE/MAX Real Estate Group  
 Weinstein, Rhonda From 770/NP Dodge V LLC To 6211/RE/MAX Real Estate Group  
 Wurgler, James From 20/CBSHOME Real Estate To 777/NP Dodge I LLC

## MEMBER REINSTATES

Brookstein, Jeffery – 5110/Real Estate Associates Inc  
 Kreifels, John – 7900/DEEB Realty  
 Leslie, Julie – 4300/Prudential Ambassador Real Estate  
 Nisi, Jack – 100425/Guardian Real Estate LLC  
 Wilson, Mark – 710/CBSHOME Real Estate  
 Zgoda, Eugene – 7900/DEEB Realty

## NEW COMPANY

#100206/Blackthorne Real Estate Development Co Inc, 11725 Arbor St Ste 135, Omaha, NE, 68144  
 OABR/MLS Phone: 884-6205  
 Fax: 884-6201  
 Designated Realtor: David Davis  
 #100825/HomeSense Realty Corporation, 601 Carlson Pkwy Ste 1050, Minnetonka, MN, 55305  
 Realtor Secondary/MLS Secondary will have primary agents  
 Phone: 800-330-2001  
 Fax: 866-449-5589  
 Designated Realtor: Jess McClellan  
 #100322/Michael D Slatten Broker, 8421 Keystone Dr, Omaha, NE, 68134  
 OABR/MLS Phone: 657-3721  
 Fax: 397-0667  
 Designated Realtor: Michael Slatten

## NEW BRANCH OFFICE

#713/CBSHOME Real Estate, 1221 E Pierce St Ste 300 Office B  
 BSG/MLS Secondary  
 Phone: 712-256-5516  
 Fax: Same  
 Designated Realtor: Joseph Hamling

## COMPANY ADDRESS AND PHONE NUMBER UPDATES

(If your firm address and/or telephone number changes, fax the information to 493-7189 to ensure our records are accurate)  
 #100433/CI Appraisal Analytics – 2905 Westcorp Blvd Ste 119, Huntsville, AL, 35801  
 Phone: 256-428-4545  
 Fax: 256-428-4564  
 #713/CBSHOME Real Estate –  
 Phone: 712-256-5516  
 #999963/Nebraska Title Co – 14680 W Dodge Rd Ste 1, Omaha, NE, 68154

## COMPANY NAME CHANGE

#100433/CI Appraisal Analytics (Formerly Banton Valuation Div - Transunion)

## CHANGE OF MANAGER

#7901,7902,7904/DEEB Realty – Paul Vojchehoske (Formerly Steven Alloway)



PRSRT STD  
U.S. POSTAGE  
**PAID**  
OMAHA, NE.  
PERMIT # 1313

Omaha Area Board of REALTORS®  
11830 Nicholas Street  
Omaha, Nebraska 68154

**Return Service Requested**

# CALENDAR OF EVENTS FOR MAY 2009

SUNDAY	MONDAY	TUESDAY	WEDNESDAY	THURSDAY	FRIDAY	SATURDAY
					1 Toastmasters 7:15-8:30 am at OABR	2
3	4	5 Affiliates 9:00 am-1:30 pm at OABR Equal Opportunity 1:00-5:00 pm at OABR New Member Orientation 8:30 am-4:00 pm at OABR	6 Equal Opportunity 11:00 am-12:00 pm at OABR New Member Orientation 8:30 am-4:00 pm at OABR	7 WCR Executive Comm. 8:30-10:00 am at OABR Ed Comm. 10:00-11:00 am at OABR AFFILIATE GOLF New Member Orientation 8:30 am-12:00 pm at OABR	8 Toastmasters 7:15-8:30 am at OABR	9
10	11 NAR CONVENTION Washington, DC	12 NAR CONVENTION Washington, DC	13 NAR CONVENTION Washington, DC	14 NAR CONVENTION Washington, DC	15 Toastmasters 7:15-8:30 am at OABR NAR CONVENTION Washington, DC	16 NAR CONVENTION Washington, DC
17	18 OABR Executive Comm. 9:00-10:00 am at OABR	19 MLS Executive Comm. 10:15-11:15 am at OABR	20 Member Services 10:00-11:00 am at OABR	21 KIP Seminar 9:00-11:30 am at OABR	22 Toastmasters 7:15-8:30 am at OABR	23
24 31	25 MEMORIAL DAY Office Closed	26 IREM 8:30-10:00 am at OABR MLS Directors 10:15-11:15 am at OABR	27 OABR Directors 9:00-10:00 am at OABR	28	29 Toastmasters 7:15-8:30 am at OABR	30