

JULY
2009

VOLUME 124
NUMBER 7

REALTOR®

FOCUS

OMAHA AREA
BOARD OF REALTORS®
(402) 493-2995
WWW.OABR.COM

11830 NICHOLAS STREET
OMAHA, NEBRASKA 68154

INSIDE THIS ISSUE:

2009 RPAC Contributors
Pages 4-5

Affiliate Advocate:
Home Staging
Pages 6-7

What Is ...
The Affiliate Council?
Page 7

Select Preferred
Agent Phone Number
for Listings
Page 10

Unscramble Words!!
Page 13

Get Them On Board for
New Technology
Page 15

Good Customer Service
Is More Important Today
Page 17

MOBA Calendar
Page 18

Did Someone Say,
"A Hole In One!"
Page 19

Continuing Education
Page 20

Upcoming Events
Page 21

New Members,
Corrections and
Changes!
Page 23

2009-2010 OABR DUES INFORMATION

Dues billing will be July 16, 2009. Dues for 2009-2010 will be \$490.00. There are no dues increases by the Omaha Area Board of REALTORS® but the Nebraska REALTORS® Association raised their dues \$15.00. There is no increase in the National Association of REALTORS® dues or the National Association of REALTORS® Public Relations Assessment.

The breakdown is:

2009-2010 Omaha Area Board of REALTORS® Dues	\$165.00
2009-2010 Nebraska REALTORS® Association Dues	\$210.00
2009-2010 National Association of REALTORS® Dues	\$ 80.00
National Association of REALTORS® P.R. Assessment	\$ 35.00
Dues Total:	\$490.00

Dues must be paid by August 17, 2009 and are delinquent after that date.

Hats off to the OABR and MLS Staff and Officers and Directors for another successful year of keeping expenses down. They work very hard to keep quality services for a reasonable price and they focus on fiscal responsibility.

Joe Gehrki
President
Omaha Area Board of REALTORS®

Gary Stoneburg
Chairman
Great Plains REALTORS® MLS

OFFICERS OF THE OABR

President - Joe Gehrki
 President-Elect - Shawn Maloy
 Secretary/Treasurer - Vince Leisey
 Chief Executive Officer - James M. Patton

DIRECTORS

2009
 Monica Humpal
 Sharon Rich
 Mark Wehner
 2010
 Valorie Johnson
 Lisa Ritter
 2011
 John Bredemeyer
 David Matney

EX-OFFICIO

Mark Hart
 Deda Myhre
 Alan Stoltenberg
 Gary Stoneburg

STANDING COMMITTEES

Governmental Affairs - Kathy Miller
 Safety Committee - Sam Mandolfo

TASK FORCES

Bylaws - OABR Staff
 Equal Opportunity-Cultural Diversity - Bobbi Schoettle
 Forms - Tom Sternberg
 Nominating - Shawn Maloy
 Public Relations - OABR Staff
 RPAC Task Force - Ralph Marasco
 IMF Task Force - Shawn Maloy

QUARTERLY FORUMS

Education - Sharon Rich
 Member Services - Mark Leaders
 Economic Development - Mark Hart

AFFILIATE COUNCIL OFFICERS

President - Alan Stoltenberg
 Vice President - Bob Correa

MLS OFFICERS

Chairman - Gary Stoneburg
 Vice Chairman - Mark Boyer
 Secretary/Treasurer - John Bredemeyer
 Chief Executive Officer - James M. Patton

DIRECTORS

2009
 Herb Freeman, Gary Stoneburg
 2010
 Mark Boyer, John D. Bredemeyer, Henry Kammandel, Jr.
 2011
 Andy Alloway, Valerie Keeton, Vince Leisey

Ex-Officio

Joe Gehrki

Editor: Jim Patton

Managing Editor: Donna Shipley
 Design and printing by the Omaha Area
 Board of REALTORS® Print Shop

Permission for reproduction and/or quotation of articles is granted, provided the Omaha Area Board of REALTORS® and its publication the REALTOR® FOCUS, is properly credited. By-lined articles require the permission of author(s) prior to reprinting.

REALTOR® FOCUS is the official publication of the Omaha Area Board of REALTORS®. The opinions expressed herein are not necessarily those of the Board, nor does the Board assume responsibility for their accuracy.

Omaha Area Board of REALTORS®

11830 Nicholas Street
 Omaha, NE 68154
 (402) 493-2995 tel
 (402) 493-7189 fax

Office Hours:

Mon., Tues., Thur., Fri. 8am- 4:45pm
 Wednesday 9am- 4:45pm



PERSONALS

THE NEWS

CONGRATULATIONS to Brenda Stuart of ServiceOne on the birth of her grandson Cale Edward Hotz on 6/4/09, weighing in at 8 lb, 8 oz.

CONGRATULATIONS to Lisa Jackson of SAC Federal Credit Union on her marriage to Robert on June 27, 2009.

CONDOLENCES to Brenda Stuart of ServiceOne and her family on the recent death of her father.

CONDOLENCES to Susan Geschwender of Randall School of Real Estate on the recent death of her sister.

SEND US YOUR NEWS!

Fax (402) 493-7189, Email dshipley@oabr.com,

Phone: (402) 493-2995 x 307

or Snail Mail to 11830 Nicholas St., Omaha, NE 68154.

We want to share in your professional and personal accomplishments, but we don't know if you don't tell us!

The Nebraska Real Estate Commission meeting will be held on July 9-10, 2009 at the Atrium Second Floor Conference Room located in Lincoln Nebraska, and on August 13-14, 2009 at the Staybridge Room at the Staybridge Suites located in Lincoln, Nebraska.

Need reliable and economical copying and printing services?

Here's what we can do for you:

- Color Copying
- Letterhead
- Envelopes
- 1 Color up to Full Color Business Cards
- Postcards
- Flyers
- Mailing
- Brochures
- Notepads
- Booklets
- NCR Forms
- Newsletters
- Magnets
- Binding
- And MORE!

We offer competitive prices, quality products, and fast and friendly service.

For Customer Service call 970-5313



NEW MEMBER ORIENTATION (COFFEE BREAK SPONSORS)



Thanks to the June 2009 Sponsors

Sara Kelley – TierOne Bank
John Eggenberg – SureHome Inspection Co
Jody Smyth – Wells Fargo Home Mortgage
Regi Powell – Farmers Insurance
Dennis Meyer – TierOne Bank
Brenda Stuart – ServiceOne Inc

Thanks to the July 2009 Sponsors

Ruth Smith – Norm's Door Service
Cherie Casey – The Home Buyers Protection Co
Chip Monahan – Asset Strategies
PK Kopun – Metro 1st Mortgage
Alan Stoltenberg – SAC Federal Credit Union

ORIENTATION

The upcoming New Member
Orientation is scheduled for
Tuesday, August 4, 2009 from
8:30 a.m. to 4:00 p.m., Wednesday,
August 5, 2009 from 8:30 a.m.
to 4:00 p.m. and Thursday,
August 6, 2009 from
8:30 a.m. to 12:00 p.m.

The OABR Bylaws require that
every new member attend
an Orientation Program upon
application for membership in the
Omaha Area Board of REALTORS®.



My Job Is To Find Your Client's Dream Home.

Use my many years at Celebrity Homes to YOUR advantage.
Please call me today at 813-2044 for assistance in
ALL Celebrity Home & Townhome communities.

Carol Hamilton

New Home Consultant

402-813-2044

chamilton@celebrityhomesomaha.com

**CELEBRITY
HOMES**

Homes ★ Villas ★ Townhomes



Yes! It's All Included!



2009 RPAC CONTRIBUTORS

LIFE MEMBERS

(\$1,000+)

Matthew Rasmussen

GOVERNOR'S CLUB

(\$500+)

DOLLAR A DAY

(\$365)

CAPITAL CLUB

(\$250+)

Jerry Ahlvers

99 CLUB

(\$99+)

Barbara (Ellie) Bane

Mark Leaders

David Matney

Roger Morrissey

James Patton

Lisa Ritter

49 CLUB

(\$49+)

Kenneth Coats

Mary Ernst

Linda Hayton

Tom Helligso

Elizabeth Kelly

Michael Kelly

Cecilia Knight

Roxanne Mrasek

FAIR SHARE DONORS

(\$25+)

Lynne Aarhus

Stanley Aarhus

Manuel Abundis

Steven Acamo

Daniel Adams

Raymond Agosta

Chad Ahlvers

Raquel Ahlvers

J Scott Allen

Kathryn Allen

Jason Alley

Steven Alloway

Eric Almquist

Zankhana Amin

Jo Anne Amoura

Steve Amos

Linda Andersen

Tiffany Andersen

Craig Anderson

Jeanne Anderson

Jeffrey Anderson

Jill Anderson

Delten Andresen

Teri Andresen

Cynthia Andrew

Richard Andrews

Roxanne Andrik

Jeremy Aspen

Billie Atkinson

Jason Bair

Rich Bak

Barbara Baker Fletcher

Tamara Banghart

Lesley Baragary

Laura Barr

Nancy Barr

Ray Barr

Dennis Barratt

Christy Barrett

Frances Batchelder

Brenda Batchelor

Diane Battiato

Mark Beacom

Brian Beard

Christopher Beaton

Sandra Beck

Darcy Beck-Conley

Mike Becker

Heidi Bedlan

Diane Beers

John Beers

Matthew Beers

Mary Jane Beins

Mary Lou Bell

Brando Benson

Danny Berg

Sarah Bergsten

Richard Berner

Brad Best

Kathryn Bethel

Brian Birkel

Melissa Birkel

Jason Birnstihl

Diane Bishop

Helen Bisson

William Black

Michael Blackmon

Phyllis Blackwell

Jason Blankenship

Julie Blankenship

James Blazina

Ellen Blinn

Sharon Bloom

Colleen Bloomquist

Dirk Blume

David Blusys

Andrew Bock

Brady Bock

Nancy Boe

Michelle Boecker

Ann Boepple

Patricia Boganowski

Patrick Bonnett

Carol Bosse

Connie Bowne

Clinton Boyd

Thomas Boyer

Michelle Bratetic

Denice Bray

Anne Brennan

Diane Briggs

Adam Briley

John Boresch

Terry Brooks

Catherine Brock

Michelle Brotzki

Austin Brown

Ethan Brown

Julia Brown

Kalli Brown

Gary Budden

Bret Bunnell

Timothy Burke

Ronald Burkle

Sheryl Burkle

Charles Burney

Placido Bustamante Salgado

Geraldine Bynum

Melinda Byrd

Tony Byrd

Deborah Cage-Conkling

Kathleen Cain

Deanna Caniglia

Brian Carlin

Connie Carlson

Ileana Carlson

Cecil Case

Gina Castillo

Ricardo Castro

Todd Catton

Andrea Cavanaugh

Jennifer Chaney

Carol Chapman

Lara Chapman

Mary Chapman

Kurt Chase

Kim Christensen

Timothy Christensen

Jeffrey Chu

William Churchman

Linda Ciochon-Lichter

Mark Ciochon

Brenda Clark

Janet Clark

John Clark

Susan Clark

Daniel Clatanoff

Judith Cleveland

Todd Clevenger

Jeffrey Closman

Patrick Cloven

Alan Cohen

Arlene Cohen

Martin Cohen

Jeffrey Cohn

Amber Cole

Bradley Cole

Lance Cole

Michael Connell

Sue Connor

Marsha Conroy

Linda Coomes

Jose Domingo Correa-Cerrillo

Kathy Cox

Russell Craig

Joni Craighead

George Cramton

Marianne Crane

Kristi Creger

Marisa Cronin

Paul Cummings

Larry Cunningham Jr

Lynelle Curtin

Brett Curtis

Leo Dahlke

Peggy Dahlke

Lori Dailey

Mindy Dalrymple

Robert Daniel

Karl Dankof

Alan Dasenbrock

Kathleen Dauner

Kerri Davis

Perry Dawes

Geri Ann Debolt

Hanna DeBruin

Van Deeb

Theresa Dein

Cecil Delgado

Brian Deprez

Nicole Deprez

Brandi Detavernier

Mitzi Detavernier

Tracy Diehm

Douglas Dohse

Jackie Dolinsky

Douglas Donaldson

Roxanne Dooley

Mark Dorner

Theresa Dougherty

Sandi Downing

Michael Doyle

Megan Dreesen

Vallerie Drorbaugh

Karla Dubisar

Christina Dunleavy

Thomas Dunn

Julie Dvorak

Nancy Eames

Luke Ediger

Vickie Edmondson

Richard Edwards

Michael Egan

Mary Egger

Jim Elizondo

Jason Elliott

Sallie Elliott

Ryan Ellis

Jeffrey Elsberry

Michael Elston

Lisa Epperson

Jeffrey Erb

Nancy Erb

Sandra Erwin

Patricia Estes

Dale Evans

Marilyn Evans

Rose Evans

Abigail Fagin

John Fahey

Bill Fairfield

Deanne Fairfield

Sheryl Fawcett

Shawn Falcone

David Faulkner

Janice Faulkner

Michael Fecht

Ingrid Fickenschier

Joann Fike

Allison Fili

Gerald Fimple

Joe Finkel

Lois Finkel

John Fisher

David Fleming

Susal Foral

Tanya Foral

Cynthia Forehead

Terry Forman

Kimberly Fosdick

Carol Fox

Keely Frame

Eugene Francois

James Franks

Lloyd Freyer

Karen Fries

Marlene Frill

Kathleene Friskopp

Alan Frost

Danny Frost

Jean Frost

Danny Frost

Jean Frost

Donald Fuller

Otis Furlow

Kristin Gabelhaus

James Gallagher

Rebecca Gallagher

Charlotte Gammell

Kathleen Garrean

John Gell

Maxine Gengler

Terry Germer

Kurt Geschwender

Mary Getwan Eddy

Richard Gibb

Brian Gibson

Philip Gibson

Ryan Gibson

Justin Gomez

Rockland Goodwin

Lavina Goracke

Todd Gould

Darcy Grabenstein

</

Continued from Page 4

Joseph Keenan	Brian Lichter	Elaine Milroy	Doug Otteman	David Rooker	Daniel Spence	Roland Wedge
Donald Keeton	Donald Lind	David Minino	Molly Ottens	Edgar Rosales	William Spiecker	Therese Wehner
Valerie Keeton	James Llewellyn	Steven Minino	Robi Overhue	Toni Rosen	William Spradlin	Barbara Weidinger
Brian Kehrl	Boyd Long	Susan Mohr	Connie Owens	Michael Ross	Denise Stahl	Wendy Welch
Nancy Kehrl	Bernard Lorkovic	Virginia Moon	Christine Parks	Larry Rosso	Donna Stephens	Karena Wells
Lisa Kelly	Julie Lorriane	Brian Mongar	Maria Partida	Paul Roth	Donald Stevens	Joann Wellsandt
Robert Kelly Jr	Terry Lubash	Karen Montague	Gary Patricelli	Jeffrey Rothlisberger	Jackie Stewart	Annie Welty
Traci Kelly	Robert Luhrs	Cynthia Mooss	Jeanne Patrick	Kathryn Rouch	Alan Stoltenberg	Kenneth Wessling
Terence Kempf	Maria Lundin	Willie Mora	John Patton	Paula Rowe	Karol Steit	Monty West
Allen Kempkes	Kristin Lyon	Dennis Moran	Lori Paul	Ronald Rubin	Mechele Stricklin	Chad Westphal
Kevin Kermeen	Michael Lyon	Jean Moreno	Keri Pauley-Kelly	Deanna Rummel	Leona Struble	Alexander
Ann Kinder	James Macaitis	PJ Morgan	Joseph Pawloski	Francis Ryan	Brenda Stuart	White-Hamilton
Kim Kirwan	Louella Mack-Modlin	David Mortiz	Tammy Payne	Cami Saathoff	Duane Sullivan	Connie Wichman
Karen Kisicki	Anne Macklin	Joan Moritz	Edwin Peabody	Laura Sabatka	William Sullivan	Daniel Wilder
Thomas Klinkacek	Steven Macklin	Gary Morris	Richard Peabody	Samuel Sacco	Charles Sutton	Charles Wilhelm
David Klitz	Sandra Madej	Jeanne Morris	Andy Pearson	Duane Safarik	Scott Sutton	Cheryl Wilhelm
Susan Knicley	Jennifer Magilton Hinrichs	Todd Moss	Merle Peetz	Joseph Salcedo	Mark Svoboda	David Wilkie
Steven Knutson	Gerald Mahan	Kenneth Muckey	Lawrence Pete	Yamy Salgado	Matthew Swanson	Marilyn Wilkie
James Koke	Robert Maher	Mary Mudd	Lori Pete	Michael Salkin	Danielle Swerczek	Jeffrey Willard
Lisa Koke	Jean Mahoney	Staci Mueller	Bret Petersen	Carol Samway	Jerod Tabor	Steven Willey
Lisa Korb	Cynthia Makinster	John Mullen	Shari Petersen	Glen Sandoz	Linda Tafoya	April Williams
Regina Kotchin	Margaret Maloney	Mary Mullen	Troy Petersen	Laura Sanjurjo	William Talmon	Jacqueline Williams
Laurel Kotte	Jennifer Manhart	Michael Mullenberg	Wallace Peterson	Terry Santo	Virginia Tardy	Jennifer Williams
Shane Kouba	Peter Manhart	Delores Murray	Robert Pew	Diane Saylor	Melinda Templeton	Scott Williams
Vicki Kovar	Sharon Manley	George Murray	Kathryn Pflaum	Scott Schaefer	Michael Terry	Cathy Williamson
Ramona Kowal	Sherry Mann	Kenneth Murray	Beverly Phillips	Tony Scharff	Gerhard Thamm	Ronald Williby
William Kowal	Ralph Marasco	Bryon Murta	Patricia Pierce	Dennis Scharp	Sharon Thamm	Roy Willis
Emily Kozlik	Tara Marco	Kimberly Mustard	Jordon Platisha	Leigh Anne Scharp	Angela Thiel	Brian Wilson
Devin Kraemer	Danette Marquiss	Deda Myhre	Wayne Plowman Jr	Gregg Scheer	Matthew Thiel	Christopher Wilson
John Kraemer	Jacob Martin	Bonnie Neal	Lynne Prout	Steven Scherich	Julia Thiele	Mark Wilson
Fred Krambeck	Nicolette Matthews	Michaela Neary	Dwayne Pruess	Janet Schneekloth	Theresa Thoma	Michelle Wilson
Paula Kramer	Rosemarie Matza	Deborah Nelson	Jeffrey Pruess	Danielle Schram	Cameron Thomas	Montgomery Wilson
Terri Krasne	Donna Matzen	Janet Nelson	Susan Pullen	Linda Scott	Shari Ann Thomas	Stacy Wilson
William Krum	Sheryl Matzen	Debbie Newburn	Richard Purchas	Ralph Scott	Sylvester Thomas	Judy Wimmer
Michael Kucera	Angela May	Beverly Nichols	Robert Quatoroli	Darrell Seibel	Mary Thommi	Kim Wimmer
Katherine Kuhlman	Karen May	Mark Nichols	Betty Quinn	W John Seigel	William Thompson	Nicole Winfield
Brad Kuiper	Caleb McDaniel	Mark Nicola	Lanette Quint	Patricia Selk	Larain Thomsen	Mark Wingert
Kimberly Kuklin	Marti McEvoy	Jeff Niebur	Michel Ragan	Julie Shafer	Fred Tichauer	Richard Wirges
Donna Kullman	Anne McGargill	Linda Nigro	Pamela Rassman	Gavin Sharples	Becky Tindall	Kari Witt
Patricia Kunsemiller	Craig McGill	Sharron Noll	Buck Rasmussen	Richard Shea	Robert Toelle	Jasen Witthuhn
April Labeledz	Kara McGowan	Marsha Norvell	Pamela Rasmussen	Karen Sheahan	Truman Tolliver	Jerry Witthuhn
Thomas Laird	Scott McGowan	Amber Novak	Donna Rasmussen	James Shively	Joannie Torczon	Terrie Wohlers
Ben Lampman	Linda McGuire	William O'Brien	Espinosa	James Shupe	Steven Tometen	Mary Rae Wolf
Renee Lampman	Sally McGuire	Todd O'Connor	Susan Rauth	James Sick	Michele Torrence	Julie Woodard
Andrea Lane	Shawn McGuire	Karen O'Dowd	Mari Reeder Rensch	Sharlyn Siebler	Estela Torres	Sandra Woodlee
Monica Lang	Loretta McNally	Donna O'Grady	Teresa Reeder	Andrea Simerly	Stephanie Travis	Robert Wray
Rachel Langford	Rachel McNamara	Erin Oberhauser	Dennis Reichling	Shane Sitzmann	Anne Trimble	Judith Wulff
Robert Lapke	Allison Meier	Jeri Oetter	Lynne Reinhart	Jennifer Skoumal	Desiree Troia	Danise Wylie
Barbara LaPort	Jodi Meisinger	Elizabeth Offner	Jeffrey Rensch	Lisa Sleddens	Ann-Marie Tsatsos	Marlene Wyman
Rod Larsen	Jan Meister	Susan Offner	Sharon Rich	Kathy Sledge	Kevin Turco	Brian Yeager
Matt Larson	Stephen Meyers	Gina Ogle	Mark Richardson	Walter Slobotski	Melissa Turner	Virginia Yeager
Debbie Lasher	Josh Mick	Timothy Ogle	Judy Riggie	Charlotte Smith	Anthony Tyrrell	Anton Yost
Steven Lauver	Kelli Mickelunas	Daniel Ogren	Cindy Robarge	Dennis Smith	Pauline Uhing	Matthew Young
Scott Lawrence	Richard Mikuls	Otoniel Ojeda-Alvarez	Dawna Robertson	Luke Smith	Jon Ulven	Scott Young
John Leamen	Gayla Leathers	Fernando Olazabel	Betsy Rogers	Ruth Smith	Olvert Vacanti	Margaret Zach
Ted Leathers	Deborah Miller	Catharine Oliver	Dianne Rogers	Paul Smith	Traci Vacanti	Kimberly Zeleny
Suresha Legge	Kathleen Miller	Doyle Ollis Jr	Joseph Rogers	Steven Smith	Steve Vacha	Geraldine Zerse
Carol Lehan	Shaune Miller	Dodi Osburn	Michael Rogers	Thomas Smith	Joseph Vampola	Karen Zoerb
Ivan Lentsch	Sheryl Miller	Diane Oster	Ronald Rohlfis	Paul Sopinski	Jay Van Housen	Tracy Zych
Mary Lewis	Linda Mills	Sandra Osterholm	John Rohwer	Vicki Soucie	Mark Vanderloo	
		Marie Otis		Alicia Speck	Mark Van Pelt	

REALTORS® POLITICAL ACTION COMMITTEE CONTRIBUTION CARD

**I want to support the real estate industry
and participate in the legislative process by
contributing to RPAC!**

Name: _____

Company: _____

Address: _____

City: _____ State: _____ Zip: _____

Please return this card with your contribution to your local board.

- ☆ Golden "R" \$5,000
- ☆ Substaining Golden "R" \$1,000
- ☆ Sterling "R" \$1,000
- ☆ Dollar A Day \$365
- ☆ Other \$_____

Payment Options:

☆ Please charge payment to my: (circle one)

VISA MASTERCARD

Card Number _____

Expiration Date _____

Signature _____

If using a personal check make payable to RPAC

If using a corporate check make payable to NAR



Contributions are not deductible for income tax purposes. Contributions to RPAC are voluntary and are used for political purposes. You may refuse to contribute without affecting your membership rights. 70% of each contribution is used by your State PAC to support state and local political candidates. 30% is sent to National RPAC to support federal candidates and is charged against your limits under 2 U.S.C. 441a.



OTHER DONORS (\$25-)

Patricia Bittner
Flory Blount
Jill Bobenhouse Tesar
Laura Garriss
Jeffrey Harper
Dean Larson
Sharon Long
Jackie McCabe
Marilyn Mentzer
Laura Putnam
Kelly Raynor
Teri Schrieber
Eileen Schultz
Mary Stork

Rebecca Webb

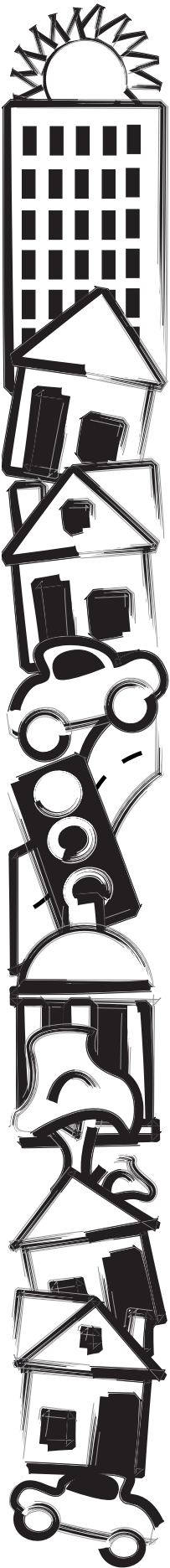

AFFILIATE ADVOCATE

Submitted By: **Tori Ross**
Ross Designs, LLC



Home Staging

Home Staging is an effective marketing tool employed by many successful real estate agents. Today's market can be tough on sellers and their agents so it makes sense to take advantage of every tool available to help ensure home selling success.

Home Staging services work for Owner Occupied and Vacant homes, both new and existing. With an Owner Occupied home, Staging strategies often involve pre-packing selected décor items, re-arranging furnishings and artwork and sometimes involves more significant tasks such as repainting, replacing light fixtures, or flooring. No cost solutions are most commonly recommended and are the easiest strategies to employ.

A Vacant Home Staging strategy involves short term rental of furniture and accessories for key areas. Empty rooms usually feel smaller than appropriately furnished rooms – the key word in the sentence is "appropriate". The more time a buyer spends in a home for sale, the more likely they are to make an offer, so it makes sense to give buyers a comfortable place to sit like a living room set. Most people are surprised to learn that short term rental rates are lower than they expect and they are always less than a price reduction or an extra mortgage payment.

In just the last six weeks, two of the homes that I Staged sold in one day and several in a matter of a week to ten days! Selling success stories come about often when a home is Staged and especially when combined with an appropriate listing price and a hard working real estate agent.

For residential real estate, I also offer rental of an Industrial Strength Ionizer which eliminates all odors in a home once the source of the odor has been removed. Often times repairing a water leak, no longer smoking in a house, or removing pets isn't enough to completely clear the air, so to speak. Sometimes cleaning or replacing carpets and removing furnishings isn't enough either. The Ionizer will kill the bacteria on all surfaces in a few hours

Continued on Page 7

Not just any home will do...

SAME GOES FOR INSURANCE.



Cami Saathoff, Agent

- Prompt "Good Neighbor" Service
- Relocation Specialist
- Providing Insurance and Financial Services

8012 W Dodge Road
 Omaha, NE 68114-3414

Office: **402-496-7565**

www.camisaathoff.com

LIKE A GOOD NEIGHBOR



STATE FARM IS THERE.®

Providing Insurance and Financial Services

statefarm.com® • State Farm Fire and Casualty Company, State Farm General Insurance Company — Bloomington, IL.
 State Farm Florida Insurance Company — Winter Haven, FL. • State Farm Lloyds — Dallas, TX.

WHAT IS... THE AFFILIATE COUNCIL?

The role of the Affiliate Council of the Omaha Area Board of REALTORS® is to promote business relationships and services to REALTOR® members, actively solicit Affiliate membership in the OABR and promote ethical business practices of Affiliate Members.

President – Alan Stoltenberg –
SAC Federal Credit Union

Vice President – Sara Kelley – TierOne Bank

Treasurer – Brenda Stuart – ServiceOne Inc

Cherie Casey – The Home Buyers Protection Co

Debbie Kalina – Radon Protection Tech LLC

PK Kopun – Metro 1st Mortgage

Kristi Lyons – TierOne Bank

Chip Monahan – Asset Strategies

Scott Moore – Rels Title

Jim Murphy – Bank of The West

Tori Ross – Ross Designs LLC

Ruth Smith – Norm's Door Service

Matt Thiel – DRI Title & Escrow

The New Affiliate Council web address is
www.oabrafaffiliates.com.

OABR/MLS Email to OABR/MLS Members

The OABR/MLS will periodically send informational e-mails to members. Please check your email address in the OABR roster. If it has changed please email the correct information to dpeterson@oabr.com. The emails will show the from line as OABR/MLS Emails. It will have a subject line as eFlash from the OABR/MLS.

Continued from Page 6

and unless the source of the odor is reintroduced to the house, the odor is eradicated.

Lastly, Color Consultations are often needed when selling or simply re-designing a home. I have often been hired to select paint colors or flooring types for one room or for entire homes. Making the right color choice at the beginning of a project can be crucial for cost and time effectiveness. Often times, an hour of design time is all that's necessary to get a project started in the right direction.

One of the best pieces of advice I can offer my clients and colleagues is this: Just because you own it (i.e. bought it, borrowed it, inherited it, etc) does not mean you have to use it. So many times people try to coordinate a room around that one item they have because they think they have to use it. Not every item will work in every home. Personal taste, color preferences and required uses of rooms change over time and it's sometimes necessary to temporarily store an area rug, bed set, sofa, large artwork, etc until the right space for it resurfaces. And, there is always a way to repurpose an item if it has sentimental value and **MUST** be incorporated into the design – even area rugs can be reshaped and re-trimmed by a professional.

I incorporated Ross Designs in 2004 and began actively Staging homes in 2005. I am proud to work with approximately 150-200 home owners per year and am a member of the OABR Affiliates and WCR.

Contact information for Ross Designs is:

Phone: 402.490.3244

Email: torilynnross@ross-designs.com

Website: www.ross-designs.com for more information and photos

Blog: www.activerain.com/torilynnross

OMAHA PEST CONTROL, INC.
Call OPC for the best control!

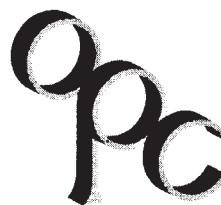

Monty E. West
Manager

Office: 402-934-8024

Mobile: 402-250-0425

omahapestcontrol@cox.net



June Unscramble Words!!!

Jan Hill from Prudential Ambassador Real Estate Won A \$50 Gift Certificate to the OABR Print Shop

From the following letters, many OABR Members unscrambled the letters provided. Here are the answers!

1. LPAME UNTWAL MAPLE WALNUT
2. GDUFE IPLEPR FUDGE RIPPLE
3. LAVNLIA VANILLA
4. WERYTBRASR STRAWBERRY
5. EIKSCOO DNA RECMA COOKIES AND CREAM
6. TLOOCEHAC DEFGU CHOCOLATE FUDGE
7. TRUETB ANPEC BUTTER PECAN
8. GEBUUBMBL BUBBLEGUM
9. NPLEIRA PRALINE
10. IOAPENLATN NEAPOLITAN
11. AAABNN LPTSI BANANA SPLIT

12. KROCY ODAR ROCKY ROAD
13. NTMI ICPH MINT CHIP
14. CRRYHEUNT CHERRY NUT
15. APUNET TBERUT FEGUD PEANUT BUTTER FUDGE
16. ETLAHCCOO PHCI OEIKCO DHGUO CHOCOLATE CHIP COOKIE DOUGH
17. TERTUB IERCLBK BUTTER BRICKLE
18. ERCESHIR UEIJBLE CHERRIES JUBILEE
19. IHAITSCOP ONLADM PISTACHIO ALMOND
20. EBSPPRAYR RASPBERRY CHIP

THEME ICE CREAM FLAVORS

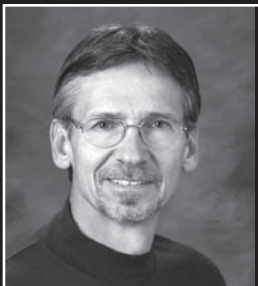

Steve Vacha
President



Certified
Member

Office (402) 392-2020

Fax (402) 453-0680

Cell (402) 660-9988

steve@hsinspections.com

www.HSinspections.com

Closing is Essential!

Clear, concise home inspections are critical

Home Standards emphasizes:

- Positive attributes about a home.
- Inspection findings are conveyed in a neutral, non threatening manner.
- Concerns discussed in perspective to the attributes and age of home.
- Concerns documented with photos and summarized logically.

FREE
SERVICEONE®
90-day home warranty
with every home inspection!

SPECIALS IN 2009

\$50⁰⁰ OFF
HOME INSPECTION
For First-Time Home Buyers

HOME STANDARDS

Over 2,500 inspections completed

20+ years of home construction as contractor & builder

ASHI certified • Fully Insured

July is National Picnic Month

Break out the cooler and the paper dishes. It's National Picnic Month, time to eat, play and enjoy the sunshine. It's also National Hot Dog Month, National Recreation and Parks Month and National Ice Cream Month. What better time could there be to pack up your family and friends and head out to have dinner on the grass?

A few cautions, however, are in order. To avoid food poisoning, have very clean hands when you are making the potato salad. Be sure to keep that and other cold foods in a cooler until you are ready to eat.

If you are taking hot foods, make sure they are hot at the start and kept hot until you eat them. If they stand out and become less-than hot for a couple of hours, throw them away.

• • •

Yesterday is not ours to recover, but tomorrow is ours to win or to lose.

— Lyndon B. Johnson



CORNERSTONE
HOME INSPECTIONS &
ENVIRONMENTAL TESTING

- FREE 90 DAY MECHANICAL WARRANTY
- CERTIFIED ASHI INSPECTORS
- COMPUTERIZED REPORTS ON SITE
- DIGITAL PHOTOS ON CD-ROM
- MOLD AND RADON TESTING
- VISA/MASTERCARD ACCEPTED

CHAD AHLVERS/OWNER
677-2423

"OMAHA'S PREMIER INSPECTION COMPANY"

WWW.CORNERSTONEINSPECTS.COM

In the last year, consumer confidence has dropped

67%

In this market, homebuyers need a mortgage specialist they can trust.

With over ten years of lending experience, Dennis Ritter is a professional you can rely on. Contact him at First State Bank and find out about the many different financing and lending options available. Visit www.dennisritter.com to learn more.



Dennis Ritter
MORTGAGE LOAN OFFICER



Select Preferred Agent Phone Number for Listings

1. Log in to Paragon 4 (<http://oabrmls.fnismls.com>)

2. Click on the Preference Icon



3. Click on User

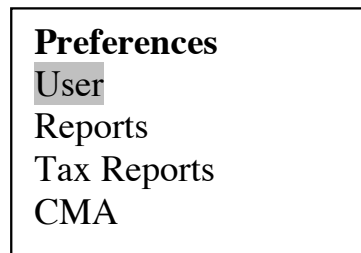

4. Click on Search Result Options

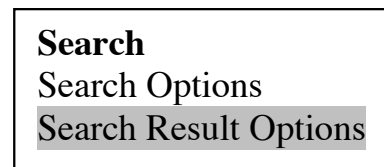

5. Click on the drop down and select # you would like to show.

6. Click on Save

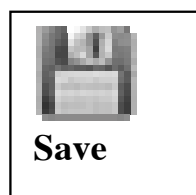

Fireworks Safety Tips

* Use fireworks on a hard surface that is flat and level so they will stay upright. The surface should be in a clear, open area away from buildings, vehicles and shrubbery.

* Don't stand over the fireworks when lighting. Use a big butane lighter so you can keep as far away from them as possible. Get away quickly when they are lit.

* Light one at a time. If it doesn't light, don't try to relight it. Let it stand for five minutes, then immerse it in water.

* Keep water close by, whether it's a hose or a bucket of water. Having a fire extinguisher handy is a good idea. One person should be designated as the fireman whose only job is to be ready with the water.

* Be careful in windy conditions. Light in a location where the prevailing wind blows away from spectators.

* Never smoke when handling fireworks. Always be careful so you don't drop a lit firecracker.

* Children should not be allowed to handle, play with, or light fireworks.

* Stay alert. Don't drink while lighting fireworks.



- **Radon Testing** (All new monitors in 2008)
- **Radon Mitigation** (simple to complex)
- Competitive Prices
- Free Estimates
- Experienced
- Licensed
- Insured
- 5-Year Warrantee
- Residential Homes, Multi-Family & Commercial
- Billing through closing companies is available



Debbie Kalina

President/Owner

Phone: 402-639-1100

Fax: 402-218-4379

Email: Debbie@OmahaRadon.com

www.OmahaRadon.com

Now accepting:



Receive a FREE 90-day ServiceOne® home warranty with every home inspection!

- Home Inspections
- Radon Testing by Licensed Independent Contractor
- Mold and EIFS Testing
- On-site Reports
- Fully Insured
- ASHI Certified

Patrick Casey
President

Home Buyers PROTECTION COMPANY

334-7926

www.hbponline.com

“Setting the Standards in Home Inspections for Over 25 Years”

Introducing Home Education Services from *The House Professor*

The House Professor Home Education service provides unique opportunities for homeowners to learn about the components of their homes. They can protect the value of their homes by gaining knowledge about the various aspects of their properties and learning how to keep them maintained.



Phone: (402) 571-4200

Email: prof@houseprof.com

Web: www.houseprof.com

Gift Certificates Available
Makes a great closing gift!

WCR PROGRAM LUNCHEON Why Use a Coach?

Heather A. Legge
President and Master Coach

After more than 15 years in business in multiple industries, Envision Success was founded By Heather Legge in 2006 so she could execute fully her passion to help others succeed.

Heather will teach you how to establish purpose and mission, make better decisions faster, truly leverage talents and opportunities, and improve leadership and interpersonal skills. She will discuss world-renowned coaching methods and materials proven to accelerate progress toward desired goals.

Heather believes through coaching, people can alter their results by tapping into their potential and implementing more creative and more effective ways of saving time and making money, allowing them to do more of what they want.

She is an internationally certified coach, has a master's degree in business administration, and is a member of the International Coach Federation.



July 9, 2009

11:45 a.m.

(Doors open at 11:15 a.m. for networking)

Georgetowne Club

2440 S. 141st Circle

Lunch - \$13.00

See You There!



Home • Multi-Family • Condos • Rental Properties
Auto • Life • Health • Business

- Quick Binders
- Relocation Specialists
- Free Flood Determinations/Quotes
- Prompt Professional Service



Powell
INSURANCE

Regi & Lisa Powell
(402) 614-4633

www.PowellInsuranceAgents.com



Laura Bambino
Mortgage Loan Officer

laura.bambino@tieronebank.com
tieronebank.com/laurabambino

PAPILLION OFFICE
1401 S. Washington, Suite A
(402) 554-8172

TierOne
BANK



Member FDIC tieronebank.com

**Midlands
Home
Inspections Inc.**



(402) 630-6555
Info@MidlandsHI.com
www.MidlandsHI.com

- Member of ASHI
- Military Discounts
- First Time Buyer Discounts
- Fully Insured
- Thorough
- Non Intrusive
- Qualified Professionals
- New Technology
- Accepting Visa and MasterCard

Helping Ease the minds of your clients!



Our offer of exceptional service stays with your client for as long as they own the home.

Unscramble Words!!!

Win A \$50 Gift Certificate

From the following letters, unscramble the word. The OABR Member whose name will be drawn for all correct guesses will win a \$50 Gift Certificate to the OABR Print Shop. Fax your answers to Donna at the OABR, 493-7189 or mail to 11830 Nicholas St, Omaha, NE 68154. All correct guesses must be submitted to the OABR Office no later than July 15, 2009. Winner and answers will be in August 2009 Focus. Good luck!!!!

1. EFRULYBTT SIECNT NLAVIILPO _____
2. TCA LEOCPMX _____
3. AEHTCEH LYVEAL _____
4. YRDIA ROLWD _____
5. ESTDER EMDO _____
6. RDHAMU ABRE ANOYCN _____
7. ARDNEG FO HET ENSSES _____
8. FGIEARF OELCXMP _____
9. TSKHOFOOC _____
10. UBRHADB RAGOLLI YLVAEL _____
11. DUBHABR TRNNOUGAA OFRSTE _____
12. OIKGNM FO HET GIHTN _____
13. GOLNOA DNLSAI _____
14. EDLI UEJGNL _____
15. ELLITT ULARITASA _____
16. ONWE SAE IOLN AVILLNOPI _____
17. EADMRHYPC ILHL _____
18. TCSTO UIMAUQR _____
19. RYFSIAK _____
20. WDIL NDIMOGK OILIVLPAN _____

THEME _____

Name: _____

Company: _____

Address: _____

Phone: _____

BE A PART OF DOWNTOWN'S SUCCESS STORY

BEST LOCATION • UNMATCHED QUALITY • FINEST AMENITIES



Cindy Cawley - 415-8881
Patty Kunsemiller - 319-9869

WWW.THEPAXTON.COM



CBSHOME
REAL ESTATE

Buyer Coupons

Agent Coupons

Free Parking
Stall

\$2,500 in
Upgrades

First Showing
\$50 to Rick's
Boatyard

Second Showing
\$100 to Rick's
Boatyard

Free Association
Dues for One
Year

Free Parking
Upgrade

5% Selling Agent
Commission with
an Accepted
Contract

6% Selling Agent
Commission on
second Accepted
Contract

Redeem by August 31, 2009. See Agent For Full Details.

Get Them On Board for New Technology

Your employees are no different from those of other companies when it comes to doing their jobs in a different way.

In the corporate strategy department at Villanova University's business school, they say people get aggravated at being force-fed new ways to do their jobs. When possible, some will even find ways to work around new technology and not use it at all.

Advisors quoted in INC. magazine recommend these steps when new software is necessary.

* Get the potential users involved. Hold weekly meetings where they can discuss the need for new software, what it should do and how it should work.

* A group of employees can research various software programs. After running free demos, they will have a better understanding of what is available and how it will be used.

When it is time to buy, the group could make the decision. There will be no problem with buying into the concept because they chose the software.

* Don't skimp on training. The more training employees have, the greater the chances are that the project will be a success.

At Prevoyance Group, a Fort Hill, S.C., consulting firm, they recommend rolling out new technology over a period of months. At first, employees continue to use existing systems to solve unforeseen problems.

Everyone doesn't learn the same way. Some prefer sit-down learning sessions. Others want to learn by themselves. Give extra training to key people who can answer peers' questions so they don't have to go to IT each time.

• • •

Where liberty dwells, there is my country.

— Benjamin Franklin

SureHome
Home Inspection Company

John Eggenberg
402-616-9250

High Standards
Great Service
Great Price



MEMBER



Radon & Mold Testing

Free 90-day ServiceOne®
home warranty included.



**ADD A
FRESH COAT
OF SELLING
POWER**

to your next client's home

- Quality materials and workmanship with nearly 25 years of experience.
- Fully insured. Clean job sites.
- Interior/exterior.
- Wood touch-up/restoration.
- Wallpaper removal specialist.

Prestige
Painting & Finishing

Contact owner Mike Howell
at **402-558-2704** or
mhowell49@cox.net.

YOUR SEARCH IS OVER...

**Walkout Lots
Treed Lots
Acreages
Golf Course Lots
Community Pools
Soccer Fields
Walking Trails
Various School Districts**

LotsOmaha
.com

**Contact Walt at
951.5000 or
709.1244**



Good Customer Service Is More Important Today

Customers are returning to the stores, say retail analysts. That's good news. Retail associates and customer service people can take advantage of it.

The process of building customer loyalty has always been based on the relationship between the buyer of goods and the seller. A pleasant attitude, especially in difficult times, is the first thing customers deserve.

Though they are shopping more often now, some customers still could be, well, a little grumpy

due to what they perceive as higher costs of living and uncertain employment prospects.

These are just the kinds of people who will be pleased by an extra effort on your part to help them find what they are looking for. Never discount the good will you can generate by having someone take a heavy package to their car, although that is not generally a service you provide.

Processing returns efficiently is part of good service. With few exceptions, customers don't like to bring anything back to the store. When their return is politely handled, it creates confidence in the store. That feeling of confidence can lead to loyalty.

• • •

May the sun in his course visit no land more free, more happy, more lovely, than this, our own country!

— Daniel Webster

Monica
LANG, CSP
New Home Consultant

Mobile: 402.689.3315
mlang@celebrityhomesomaha.com
www.MonicaLang.com

CELEBRITY
HOMES
Homes • Villas • Townhomes

Fax: 402-891-7165 • 14002 L Street • Omaha, NE 68137



About The House Professor

- Fully insured
- Members of ASHI and InterNACHI
- Locally owned and operated
- More than 50 years combined residential construction experience
- On-site comprehensive reports and consultations
- Accurate and trustworthy home inspections



Phone: (402) 571-4200

Email: prof@houseprof.com

Web: www.houseprof.com

The company you want inspecting your home

Our Name Says It All...

Affordable

PEST & TERMITE CONTROL

- ➔ All Termite Treatments come with a complete 10 Year Warranty.
- ➔ We offer a 24-hour turn-around on all real estate termite inspections.
- ➔ We have the longest inspection warranty available in Omaha and Iowa:
14 months for \$70.00
- ➔ We will under bid any written termite estimate for treatment by 10%-30% and include a ten-year warranty.

LICENSED AND CERTIFIED IN OMAHA AND IOWA

For more information go to
www.affordablepestandtermitecontrol.com

Office: 451-1888

Fax: 457-5072

MOBAcalendar

JULY
2009

Coming September 12-27th to...



Featured Builders:
L&L Custom Builders • Malibu Homes • Prairie Homes, Inc.
Quest Construction • Royal Homes • S&S Custom Homes

Check Out our
all new website
www.moba.com!

Sunday	Monday	Tuesday	Wednesday	Thursday	Friday	Saturday
<div>RSVP by phone to upcoming MOBA events 333-2000, ext. 100</div>			1	2	3 MOBA Office Closed	4 Independence Day
5	6	7 9:30 am Executive Board at MOBA	8	9	10	11
12	13	14 10:00 am Board of Directors at MOBA	15	16	17	18
19	20	21	22	23	24	25
26	27 <div>MOBA Member 2 discounts</div>	28	29	30	31 <div>Metro Omaha Builders Association Your Key To Quality Homes www.moba.com</div>	

Do Business with a Member!
Participate in this great membership opportunity and
download an application today at www.moba.com!

Women's Council of Realtors®

Presents the
Annual Business Fair

Mystery Masquerade



When: Monday, October 26th

Where: Tiburon Golf Course Clubhouse

Cost: \$250 per booth

There's limited space so don't delay! Loyal WCR members will be given first priority for premier booth space. Hurry and reserve your spot today!



OMAHA CHAPTER
Omaha Nebraska

Please contact the following for booth reservations:

Laura Longo
384-5638

Laura.m.longo@wellsfargo.com

Cami Saathoff
496-7565

camis@camiagency.com

Did someone say, “A hole in one!”

On June 3, 2009 the OABR Member Services Forum sponsored the 3rd Annual Hawaiian Putt Putt Tournament. The tournament was a success for The Food Bank, along with the food donations \$95.00 in cash was collected. The Food Bank can pass out \$14 in food for every \$1 donated.



There were 16 Affiliate and Realtor® companies participating in the event. They each sponsored a green and selected the competition of their choice. Everything from ‘A hole in one,’ ‘Best Dressed Hawaiian Team’ to ‘Bubble Gum Blowing Contest.’

After the Putt Putt Tournament the teams were invited to Prestige Lounge for prizes, hors d’oeuvres, and refreshments.

Participants enjoyed the event and fun with the festivities. This event is particularly fun for the non-golfer. A chance for them to shine at the green.

There was an appearance by Casey from the Omaha Royals promoting the Realtor® and Affiliate Appreciation Night.



A special ‘Thank You’ to the following sponsors for their participation in this fund raiser for The Food Bank.

Debbie Kalina – Radon Protection LLC

Jennifer Huss – SAC Federal Credit Union

Scott Moore – Rels Title

Brenda Stuart – ServiceOne Inc

Sara Kelley – TierOne Bank

John Wanninger – AmeriSpec Home Inspection Service

Dennis Ritter – First State Bank

Andy Alloway – DEEB Realty

Deda Myhre – WCR

Shawn McGuire – Celebrity Homes

Robin Anderson – PK Kopun – Metro 1st Mortgage

Monica Humpal – CBSHOME Real Estate

Mark Wehner – NP Dodge Real Estate

John Kimsey – Prudential Ambassador Real Estate



CONTINUING EDUCATION

Date Title Course # Credit Hours Time

Nebraska Realtors Association (800) 777-5231 www.nebraskarealestateeducation.com

Randall School of Real Estate: Call (402) 333-3004 www.info@randallschool.com

Correspondence Courses

Agency in Nebraska	0366TR	3
Diversity and Doing Business	0415T	3
Environmental Issues in Your Real Estate Practice	0425TR	3
Ethics & Real Estate	0497TR	3
Fair Housing	0282TR	3
Introduction to Commercial Real Estate Sales	0481T	3
Leasing & Managing Apartments	0069T	3
Property Management and Managing Risk	0029T	3
Questions & Answers: A License Law & Agency Overview	0604TR	3
Real Estate Finance Today	0337T	3
Red Flags - Property Inspection Guide	0280T	3
Risk Management	0349TR	3
Write It Right! Listing and Purchase Agreements	0411T	3

R. F. Morrissey & Associates: Call 933-9033.

Call for school catalog. All classes subject to a minimum of eight and maximum of 25 students.

Metropolitan Community College: Call 457-5231

REEsults Coaching™ Mark T. Wehner: Call 676-0101 mark.wehner@reesultscoaching.com

www.REEsultsCoaching.com/ce

Online Courses Available

University of Nebraska at Omaha: Call 554-2800 for next semester's schedules.

Academy of Commercial Real Estate: Call Steve Cary 548-1874

Larabee School of Real Estate: Please Call 402-436-3308 or 800-755-1108 for more information

Online	Code of Ethics	0497R	Internet
Online	Environmental Hazards	0314R	Internet
Online	Fair Housing	0282R	Internet
Online	Life and Annuity Concepts	PL6047	Internet
Online	Life and Health Basics Training Package	PL6051	Internet
Online	Pricing and Financing Property	0187	Internet
Online	Property Casualty Basics License Training Package	PL6050	Internet
Online	Real Estate Finance	0042	Internet

Omaha Poster

T-Shirt, LLC
d/b/a

Signs 4U

(402) 894-2652

FAX: (402) 894-2654

E-MAIL: Signs4Uomaha@aol.com



David D. Kraft
Production Manager

Digital Printing Riders

Textile Printing Door Lettering

Screen Printing Custom Logos

Vehicle Lettering Decals

Yard Signs Magnetics

Real Estate Signs Political Signs

Directionals Commercial Signs

Banners 3 D Lettering

Free Delivery in Metro Area

CELEBRITY HOMES

Homes * Villas * Townhomes eSMART

ERICKA HEIDVOGEL

New Home Consultant

Representing All Celebrity Home
& Townhome Communities

Mobile: (402) 917-4888

Fax: (402) 895-1496

heidvogel@celebrityhomesomaha.com



14002 L St., Omaha, NE 68137

www.celebrityhomesomaha.com

www.ErickaHeidvogel.com

Upcoming Events

July 2009

- 3 Holiday, OABR Office Closed •
- 7, 8, 9 OABR Orientation 8:30am-4:30pm •
- 16 Building Your On-Line Presence – Overview to Social Networking 10:00am-11:30am •
- •

August 2009

- 4, 5, 6 OABR Orientation 8:30am-4:30pm •
- 12 OABR Election and Picnic 11:00am-1:00pm in OABR Parking Lot •
- 27 Building Your On-Line Presence – Facebook Fundamentals 10:00am-11:30am •
- •



Rest Easy...



Radon gas is the second-leading cause of lung cancer in America and is present at dangerous levels in over 50 percent of homes in Nebraska and Iowa.

The only way to know if your home has radon is to have it tested—and testing is simple. If radon is found in your home, we can fix it with an affordable system.

...the radon is gone.



CELEBRATING 10 YEARS!

402.861.4400

www.aridresources.com



BEST NEW HOME VALUE IN A CUSTOM NEIGHBORHOOD!



Durham
1767 Square Feet
Base Price \$176,000 - Portal Ridge

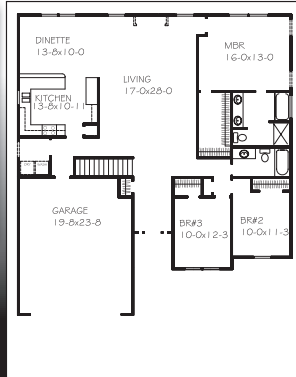

Alexandra
2083 Square Feet
Base Price \$191,000 - Saddlebrook

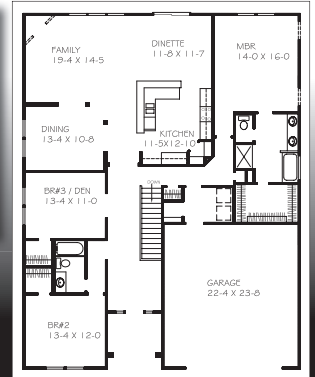

**Choose from 7 exciting new floor plans from \$150 - \$300k
Now building in the custom neighborhood of your choice!**

****Homes shown with optional upgrades****

Models located at Portal Ridge 502-5600 (101st & Giles Rd) & Saddlebrook 934-2212 (150th & Fort)

Model Hours: Tue - Thur 1 - 5, Fri - Sun Noon - 5 pm, Monday not open

www.charlestonhomesomaha.com

***We Value our Relationship
with REALTORS®***

Omaha's Best New Home Value in a Custom Neighborhood

**HOMES
STARTING AT
\$149,000
INCLUDING
LOT**

- Building all over the Omaha Metro Area
- Base Price includes lot and full unfinished basement
- We compensate a 2.4% referral fee on all homes
- Our 5 month building cycle is one of the shortest times in Omaha
- Come check out our unique Loft option on our ranch plans
- Two new Floor Plans!

www.charlestonhomesomaha.com



NEW MEMBERS, CORRECTIONS & CHANGES!

NEW MEMBERS

Bird, Travis – 710/CBSHOME Real Estate
 Black, Shelly – 771/NP Dodge III LLC
 Krause, Korinne – 777/NP Dodge I LLC
 Ladenburger, Joshua – 24/CBSHOME Real Estate
 Lange, Richard – 21/CBSHOME Real Estate
 Maas, Carla – 710/CBSHOME Real Estate
 Olsen, Bridget – 530/CENTURY 21 Century Real Estate
 Paladino, Luke – 8170/Landmark Management Group Inc
 Shindel, Penny – 779/NP Dodge IV LLC
 Starmer, Heather – 6620/PJ Morgan Real Estate
 Walker, Jean – 4300/Prudential Ambassador Real Estate

NEW AFFILIATE MEMBERS

Morris, John – 100827/New Stream TV
 Stafford, Jerri – 100579/ L & J's Home Inspections Inc

NEW MEMBER CANDIDATES

Acker, Karen – 770/NP Dodge V LLC
 Baker, Elizabeth – 6211/RE/MAX Real Estate Group
 Barnard, Joanna – 711/CBSHOME Real Estate
 Burnett, Janneice – 7900/DEEB Realty
 Carlile, Teresa – 22/CBSHOME Real Estate
 Coates, Joshua – 4300/Prudential Ambassador Real Estate
 Douglas, Jill – 4300/Prudential Ambassador Real Estate
 Esch, James – 21/CBSHOME Real Estate
 Gaver, Lary – 711/CBSHOME Real Estate
 Hayes, Murray – 7900/DEEB Realty
 Horton, Kallana – 803/NP Dodge VI LLC
 Luhrs, William – 4300/Prudential Ambassador Real Estate
 Matney, Kimberly – 5820/RE/MAX Advantage
 Rowe, Christian – 7900/DEEB Realty
 Story, Fonda – 711/CBSHOME Real Estate
 Taylor, Vickie – 770/NP Dodge V LLC
 Tkaczuk, Amber – 7900/DEEB Realty
 Willard, Tracey – 100786/Don Peterson & Associates

NEW AFFILIATE CANDIDATES

Current, Chuck – 100555/American National Bank/Peoples National Bank

MEMBER TRANSFERS

Beck, Sandra From 770/NP Dodge V LLC To 4300/Prudential Ambassador Real Estate

Brown, Belva From 803/NP Dodge VI LLC To 777/NP Dodge I LLC
 Colburn, Stephen From 24/CBSHOME Real Estate To 4300/Prudential Ambassador Real Estate
 Cunard, Shelly From 801/NP Dodge II LLC To 772/NP Dodge II LLC
 Dickey, Jennifer From 4301/Prudential Ambassador Real Estate To 4304/Prudential Ambassador Real Estate
 Flott-Puls, Lynnette From 803/NP Dodge VI LLC To 779/NP Dodge IV LLC
 Freeman, Herbert From 777/NP Dodge I LLC To 100832/NP Dodge VII LLC
 Griffis, Linda From 801/NP Dodge II LLC To 772/NP Dodge II LLC
 Hageman, Laura From 4301/Prudential Ambassador Real Estate To 4304/Prudential Ambassador Real Estate
 Harper, Jeffrey From 5000/Celebrity Homes Inc To 100374/CBSHOME Real Estate
 Heavican, Kristina From 21/CBSHOME Real Estate To 4300/Prudential Ambassador Real Estate
 Hill, Janine From 710/CBSHOME Real Estate To 4300/Prudential Ambassador Real Estate
 Hollinger, Jared From 4304/Prudential Ambassador Real Estate To 6860/Rainbow Realty
 Imbrock, Lara From 5000/Celebrity Homes Inc To 4300/Prudential Ambassador Real Estate
 Kempener, Jon From 5000/Celebrity Homes Inc To 23/CBSHOME Real Estate
 Knobbe, Marcy From 777/NP Dodge I LLC To 100832/NP Dodge VII LLC
 Lepert, Mari From 770/NP Dodge V LLC To 100528/Charleston Homes Realty
 Meyer, Kevin From 100815/Maverick Realty To 4300/Prudential Ambassador Real Estate
 O'Shea, Mark From 4301/Prudential Ambassador Real Estate To 4304/Prudential Ambassador Real Estate
 Ruwe, Michelle From 4301/Prudential Ambassador Real Estate To 4304/Prudential Ambassador Real Estate
 Sindelar, Ronald From 4304/Prudential Ambassador Real Estate To 6860/Rainbow Realty
 Slobotski, Walter From 777/NP Dodge I LLC To 100832/NP Dodge VII LLC
 Smallwood, Charles From 801/NP Dodge II LLC To 772/NP Dodge II LLC
 Torczon, Mark From 714/CBSHOME Real Estate To 21/CBSHOME Real Estate

Triplett, David From 4301/Prudential Ambassador Real Estate To 4304/Prudential Ambassador Real Estate
 Wells, Lisa From 7900/DEEB Realty To 5110/Real Estate Associates Inc
 Wells, Terry From 7900/DEEB Realty To 5110/Real Estate Associates Inc
 Worner, Garrett From 4301/Prudential Ambassador Real Estate To 4304/Prudential Ambassador Real Estate

MEMBER REINSTATES

Andreasen, Karen – 7900/DEEB Realty
 Ash, Deborah – 100371/Home Buyers Marketing II Inc
 Hugelmann, Jamie – 7900/DEEB Realty
 Matson, Tracy – 5110/Real Estate Associates Inc
 Pearce Andrews, Sarah – 7900/DEEB Realty
 Smith, Linda – 5000/Celebrity Homes Inc
 Woodworth, Ronald – 770/NP Dodge V LLC

NEW BRANCH OFFICE

#100832/NP Dodge VII LLC Builder Services – 17809 Pacific St, Omaha, NE, 68130
 Phone: 951-5000 Fax: 951-5006
 Designated Realtor: Herbert Freeman

COMPANY ADDRESS AND PHONE NUMBER UPDATES

(If your firm address and/or telephone number changes, fax the information to 493-7189 to ensure our records are accurate)

#100481/Century 21 Legacy Real Estate - Phone: 884-5354 Fax: 884-5354
 #100371/Home Buyers Marketing II Inc – 11550 I St Ste 200, Omaha, NE, 6813 Phone: 968-4742
 #100737/Mark Five Properties - Phone: 208-9102 Fax: 932-6275
 #100814/Prestige Painting & Finishing – 13410 Giles Rd Box 2, Omaha, NE, 68138

COMPANY NAME CHANGE

#8170/Landmark Group (Formerly Landmark Management Group Inc)

CHANGE OF DESIGNATED REALTOR

#100371/Home Buyers Marketing II Inc – Deborah Ash (Formerly Thomas Radachi)



PRSRT STD
U.S. POSTAGE
PAID
OMAHA, NE.
PERMIT # 1313

Omaha Area Board of REALTORS®
11830 Nicholas Street
Omaha, Nebraska 68154

Return Service Requested

CALENDAR OF EVENTS FOR JULY 2009

SUNDAY	MONDAY	TUESDAY	WEDNESDAY	THURSDAY	FRIDAY	SATURDAY
			1	2 WCR Executive Comm. 8:30-10:00 am at OABR Ed Comm. 10:00-11:00 am at OABR	3 HOLIDAY Office Closed Toastmasters 7:15-8:30 am at OABR	4 INDEPENDENCE DAY
5	6	7 Affiliates 9:00 am-1:30 pm at OABR New Member Orientation 8:30 am-4:00 pm at OABR	8 Member Services 10:00-11:00 am at OABR New Member Orientation 8:30 am-4:00 pm at OABR	9 New Member Orientation 8:30 am-12:00 pm at OABR	10 Toastmasters 7:15-8:30 am at OABR	11
12	13	14 Equal Opportunity 11:00 am-12:00 pm at OABR	15	16 KIP Seminar 8:00 am-12:00 pm at OABR	17 Toastmasters 7:15-8:30 am at OABR	18
19	20 OABR Executive Comm. 9:00-10:00 am at OABR	21 MLS Executive Comm. 10:15-11:15 am at OABR	22	23	24 Toastmasters 7:15-8:30 am at OABR	25
26	27 IREM 8:00 am - 5:00 pm at OABR	28 IREM 8:30-10:00 am at OABR MLS Directors 10:15-11:15 am at OABR IREM 8:00 am - 5:00 pm at OABR	29 OABR Directors 9:00-10:00 am at OABR IREM 8:00 am - 5:00 pm at OABR	30 IREM 8:00 am - 5:00 pm at OABR	31 Toastmasters 7:15-8:30 am at OABR IREM 8:00 am - 5:00 pm at OABR	