

SEPTEMBER  
2009

•

VOLUME 124  
NUMBER 9

REALTOR®

FOCUS

OMAHA AREA  
BOARD OF REALTORS®

(402) 493-2995  
WWW.OABR.COM

11830 NICHOLAS STREET  
OMAHA, NEBRASKA 68154

## INSIDE THIS ISSUE:

2009 RPAC Contributors  
Pages 4-5

Affiliate Advocate:  
Rental Dwelling  
Insurance Can Minimize  
the Owners's Risk  
Pages 6-7

Mortgage Lending —  
Back to the Future  
Pages 9-10

FILL'ER UP!!  
Gas Card Winners  
Page 12

Member Services Forum  
10th Annual Election  
and Picnic  
Page 13

Equal Opportunity-  
Cultural Diversity Task  
Force At Work For You!!!  
Page 14

Omaha Area Board  
of REALTORS®  
124th Inaugural  
Page 15

Unscramble Words!!  
Page 18

Supra Key Tips  
Page 23

Continuing Education  
Page 24

New Members,  
Corrections and  
Changes!  
Page 27

*Silverleaf*  
estates

Just North of Dodge 1 mile  
Then East on Honeysuckle Drive



*Street  
& Dreams*  
25TH ANNIVERSARY

# REALTOR® DAY

Wednesday, September 23, 2009

Noon - 2:00 pm

Food & Beverages compliments of



Member FDIC

Serving the Community We Call Home.  
snbconnect.com • 344-7300



Please present your Business Card at the Gate for Admission.  
Sorry, no family members or clients.

**OFFICERS OF THE OABR**

President - Joe Gehrki  
 President-Elect - Shawn Maloy  
 Secretary/Treasurer - Vince Leisey  
 Chief Executive Officer - James M. Patton

**DIRECTORS**

2009  
 Monica Humpal  
 Sharon Rich  
 Mark Wehner  
 2010  
 Valorie Johnson  
 Lisa Ritter  
 2011  
 John Bredemeyer  
 David Matney

**EX-OFFICIO**

Mark Hart  
 Deda Myhre  
 Alan Stoltenberg  
 Gary Stoneburg

**STANDING COMMITTEES**

Governmental Affairs - Kathy Miller  
 Safety Committee - Sam Mandolfo

**TASK FORCES**

Bylaws - OABR Staff  
 Equal Opportunity-Cultural Diversity - Bobbi Schoettle  
 Forms - Tom Sternberg  
 Nominating - Shawn Maloy  
 Public Relations - OABR Staff  
 RPAC Task Force - Ralph Marasco  
 IMF Task Force - Shawn Maloy

**QUARTERLY FORUMS**

Education - Sharon Rich  
 Member Services - Mark Leaders  
 Economic Development - Mark Hart

**AFFILIATE COUNCIL OFFICERS**

President - Alan Stoltenberg  
 Vice President - Bob Correa

**MLS OFFICERS**

Chairman - Gary Stoneburg  
 Vice Chairman - Mark Boyer  
 Secretary/Treasurer - John Bredemeyer  
 Chief Executive Officer - James M. Patton

**DIRECTORS**

2009  
 Herb Freeman, Gary Stoneburg  
 2010  
 Mark Boyer, John D. Bredemeyer, Henry Kammandel, Jr.  
 2011  
 Andy Alloway, Valerie Keeton, Vince Leisey

**Ex-Officio**

Joe Gehrki

Editor: Jim Patton

Managing Editor: Donna Shipley  
 Design and printing by the Omaha Area  
 Board of REALTORS® Print Shop

Permission for reproduction and/or quotation of articles is granted, provided the Omaha Area Board of REALTORS® and its publication the REALTOR® FOCUS, is properly credited. By-lined articles require the permission of author(s) prior to reprinting.

REALTOR® FOCUS is the official publication of the Omaha Area Board of REALTORS®. The opinions expressed herein are not necessarily those of the Board, nor does the Board assume responsibility for their accuracy.

Omaha Area Board of REALTORS®

11830 Nicholas Street

Omaha, NE 68154

(402) 493-2995 tel

(402) 493-7189 fax

Office Hours:

Mon., Tues., Thur., Fri. 8am- 4:45pm

Wednesday 9am- 4:45pm



# PERSONALS



**HAPPY BIRTHDAY WISHES** to OABR Association Services Coordinator Debbie Peterson who will celebrate her birthday in September.

## SEND US YOUR NEWS!

Fax (402) 493-7189, Email dshipley@oabr.com,

Phone: (402) 493-2995 x 307

or Snail Mail to 11830 Nicholas St., Omaha, NE 68154.

We want to share in your professional and personal accomplishments, but we don't know if you don't tell us!

The Nebraska Real Estate Commission meeting will be held on September 10-11, 2009 at the Staybridge Room at the Staybridge Suites located in Lincoln, Nebraska.

## Need reliable and economical copying and printing services?

### Here's what we can do for you:

- Color Copying
- Letterhead
- Envelopes
- 1 Color up to Full Color Business Cards
- Postcards
- Flyers
- Mailing
- Brochures
- Notepads
- Booklets
- NCR Forms
- Newsletters
- Magnets
- Binding
- And MORE!

**We offer competitive prices, quality products, and fast and friendly service.**

**For Customer Service call 970-5313**

**OABR**  
 PRINT SHOP

# NEW MEMBER ORIENTATION (COFFEE BREAK SPONSORS)

Thanks to the August 2009 Sponsors

Dennis Meyer – TierOne Bank  
Cami Saathoff – State Farm Insurance  
Sara Kelley – TierOne Bank  
John Eggenberg – SureHome Inspection Co  
Jody Smythe – Wells Fargo Home Mortgage

Thanks to the September 2009 Sponsors

Regi Powell – Farmers Insurance  
Brenda Stuart – ServiceOne Inc  
Ruth Smith – Norms Door Service  
Cherie Casey – The Home Buyers Protection Co  
Chip Monahan – Asset Strategies

The upcoming New Member Orientation is scheduled for Tuesday, October 6, 2009 from 8:30 a.m. to 4:00 p.m., Wednesday, October 7, 2009 from 8:30 a.m. to 4:00 p.m. and Thursday, October 8, 2009 from 8:30 a.m. to 12:00 p.m.

The OABR Bylaws require that every new member attend an Orientation Program upon application for membership in the Omaha Area Board of REALTORS®.

# ORIENTATION

In the last year, consumer confidence has dropped

# 67%

In this market, homebuyers need a mortgage specialist they can trust.

With over ten years of lending experience, Dennis Ritter is a professional you can rely on. Contact him at First State Bank and find out about the many different financing and lending options available. Visit [www.dennisritter.com](http://www.dennisritter.com) to learn more.



**Dennis Ritter**  
MORTGAGE LOAN OFFICER





# 2009 RPAC CONTRIBUTORS

## LIFE MEMBERS

(\$1,000+)

Andy Alloway  
Vince Leisey  
Matthew Rasmussen

## GOVERNOR'S CLUB

(\$500+)

## DOLLAR A DAY

(\$365)

Larry Saxton

## CAPITAL CLUB

(\$250+)

Jerry Ahlvers  
N P Dodge III  
N P Sandy Dodge Jr  
Joe Gehrki  
Monica Humpal  
Mike Riedmann

## 99 CLUB

(\$99+)

Barbara (Ellie) Bane  
Mark Hart  
Mark Leaders  
Shawn Maloy  
David Matney  
Trudy Meyer  
Kathy Miller  
Roger Morrissey  
Marie Otis  
Jim Patton  
Lisa Ritter  
Bonnie Woods

## 49 CLUB

(\$49+)

Kenneth Coats  
Mary Ernst  
Linda Hayton  
Tom Helligso  
Suzanne Jones  
Elizabeth Kelly  
Michael Kelly  
Cecilia Knight  
Roxanne Mrasek  
Joe Vukov  
John Wanning

## FAIR SHARE DONORS

(\$25+)

Lynne Aarhus  
Stanley Aarhus  
Manuel Abundis  
Steven Acamo  
Daniel Adams  
Raymond Agosta  
Chad Ahlvers  
Raquel Ahlvers  
J Scott Allen  
Kathryn Allen  
Jason Alley  
Steven Alloway  
Eric Almquist  
Zankhana Amin  
Jo Anne Amoura  
Steve Amos  
Linda Andersen  
Tiffany Andersen  
Craig Anderson  
Jeanne Anderson  
Jeffrey Anderson  
Jill Anderson  
Delten Andresen  
Teri Andresen  
Cynthia Andrew

Richard Andrews  
Roxanne Andrlik  
Jeremy Aspen  
Billie Atkinson  
Jason Bair  
Rich Bak  
Barbara Baker Fletcher  
Tamara Banghart  
Lesley Baragary  
Laura Barr  
Nancy Barr  
Ray Barr  
Dennis Barratt  
Christy Barrett  
Frances Batchelder  
Brenda Batchelor  
Diane Battiato  
Mark Beacom  
Brian Beard  
Christopher Beaton  
Sandra Beck  
Darcy Beck-Conley  
Mike Becker  
Heidi Bedlan  
Diane Beers  
John Beers  
Matthew Beers  
Mary Jane Beins  
Mary Lou Bell  
Brando Benson  
Danny Berg  
Sarah Bergsten  
Richard Berner  
Brad Best  
Kathryn Bethel  
Brian Birkel  
Melissa Birkel  
Jason Birnstihl  
Diane Bishop  
Helen Bisson  
William Black  
Michael Blackmon  
Phyllis Blackwell  
Jason Blankenship  
Julie Blankenship  
James Blazina  
Ellen Blinn  
Sharon Bloom  
Colleen Bloomquist  
Dirk Blume  
David Blusys  
Andrew Bock  
Brady Bock  
Nancy Boe  
Michelle Boecker  
Ann Boepple  
Patricia Boganowski  
Patrick Bonnett  
Carol Bosse  
Connie Bowne  
Clinton Boyd  
Thomas Boyer  
Michelle Bratetic  
Denice Bray  
Anne Brennan  
Diane Briggs  
Adam Briley  
John Boresch  
Terry Brooks  
Catherine Brock  
Michelle Brotzki  
Austin Brown  
Ethan Brown  
Julia Brown  
Kalli Brown  
Gary Budden  
Bret Bunnell  
Timothy Burke

Ronald Burkle  
Sheryl Burkle  
Charles Burney  
Placido Bustamante Salgado  
Geraldine Bynum  
Melinda Byrd  
Tony Byrd  
Deborah Cage-Conkling  
Kathleen Cain  
Deanna Caniglia  
Brian Carlin  
Connie Carlson  
Ileane Carlson  
Cecil Case  
Gina Castillo  
Ricardo Castro  
Todd Catton  
Andrea Cavanaugh  
Jennifer Chaney  
Carol Chapman  
Lara Chapman  
Mary Chapman  
Kurt Chase  
Kim Christensen  
Brian Christensen  
Timothy Christensen  
Jeffrey Chu  
William Churchman  
Linda Ciochon-Lichter  
Mark Ciochon  
Brenda Clark  
Janet Clark  
John Clark  
Susan Clark  
Daniel Clatanoff  
Judith Cleveland  
Todd Cleveland  
Jeffrey Closman  
Patrick Cloven  
Alan Cohen  
Arlene Cohen  
Martin Cohen  
Jeffrey Cohn  
Amber Cole  
Bradley Cole  
Lance Cole  
Michael Connell  
Sue Connor  
Marsha Conroy  
Linda Coomes  
Jose Domingo Correa-Cerrillo  
Kathy Cox  
Russell Craig  
Joni Craighead  
George Cramton  
Marianne Crane  
Kristi Creger  
Marisa Cronin  
Paul Cummings  
Larry Cunningham Jr  
Lynelle Curtin  
Brett Curtis  
Leo Dahlke  
Peggy Dahlke  
Lori Dailey  
Mindy Dalrymple  
Robert Daniel  
Karl Dankof  
Alan Dasenbrock  
Kathleen Dauner  
Kerri Davis  
Perry Dawes  
Geri Ann Debolt  
Hanna DeBruin  
Van Deeb  
Theresa Dein  
Cecil Delgado  
Brian Deprez  
Nicole Deprez  
Brandi Detavernier  
Mitzi Detavernier  
Tracy Diehm  
Douglas Dohse  
Jackie Dolinsky

Douglas Donaldson  
Roxanne Dooley  
Mark Dorrer  
Theresa Dougherty  
Sandi Downing  
Michael Doyle  
Megan Dreesen  
Vallerie Drorbaugh  
Karla Dubisar  
Christina Dunleavy  
Thomas Dunn  
Julie Dvorak  
Nancy Eames  
Luke Ediger  
Vickie Edmondson  
Richard Edwards  
Michael Egan  
Mary Egger  
Jim Elizondo  
Jason Elliott  
Sallie Elliott  
Ryan Ellis  
Jeffrey Elsberry  
Michael Elston  
Lisa Epperson  
Jeffrey Erb  
Nancy Erb  
Sandra Erwin  
Patricia Estes  
Dale Evans  
Marilyn Evans  
Rose Evans  
Abigail Fagin  
John Fahey  
Bill Fairfield  
Deanne Fairfield  
Sheryl Fawcett  
Shawn Falcone  
David Faulkner  
Janice Faulkner  
Michael Fecht  
Ingrid Fickenschers  
Joann Fike  
Allison Fili  
Gerald Fimple  
Joe Finkel  
Lois Finkel  
John Fisher  
David Fleming  
Susal Foral  
Tanya Foral  
Cynthia Forehead  
Terry Forman  
Kimberly Fosdick  
Carol Fox  
Keely Frame  
Eugene Francois  
James Franks  
Lloyd Freyer  
Karen Fries  
Marlene Frill  
Kathleene Friskopp  
Alan Frost  
Danny Frost  
Jean Frost  
Danny Frost  
Jean Frost  
Donald Fuller  
Otis Furlow  
Kristin Gabelhaus  
James Gallagher  
Rebecca Gallagher  
Charlotte Gammell  
Kathleen Garrean  
John Gell  
Maxine Gengler  
Terry Germer  
Kurt Geschwender  
Mary Getwan Eddy  
Richard Gibb  
Brian Gibson  
Philip Gibson  
Ryan Gibson

Justin Gomez  
Rockland Goodwin  
Lavina Goracke  
Todd Gould  
Darcy Grabenstein  
Eugene Graves  
Patricia Gregor  
John Greguska  
Helen Grierson  
Betty Griffin  
Robin Griffith  
Allen Grimes Jr  
Charles Grimes  
Evan Grimes  
Kathryn Grimes  
Dawn Grimshaw  
Kyle Grove  
Candy Grush  
Roger Hale  
Ralph Hall  
Rebecca Hall  
John Hammon  
Audrey Hancock  
Susan Hancock  
Elizabeth Hansen  
John Hansen  
Scott Hansen  
John Hanson  
Rebecca Harp  
Ken Harpenau  
Susan Harr  
Robert Harris  
Curtis Hart  
Michael Hasty  
Kelly Hatfield  
Sally Hausman  
Susan Hawkins  
Matt Haynes  
David Hays

Kristina Heavican  
Bradley Heck  
Pamela Heger  
Ericka Heidvogel  
Shane Heim  
Nancy Heim-Berg  
Jennifer Hellman  
Tasha Henninger-Moss  
Sue Henson  
Chard Herbolsheimer  
Katherine Herek  
Robert Herink  
Aubrey Hess  
John Hetrick  
John Hicks  
Leo Hike  
Carri Hillmer  
Mark Hinrichs  
Samantha Hiser  
Christopher Hix  
Erik Hoffman  
Russ Hollendieck  
Lindsay Hollingsworth  
Deborah Holm  
Erica Holstein  
Michelle Holthe  
Debra Hopkins  
Mark Hopkins  
Aaron Horn  
Jack Hosking  
Todd Hosking  
Jaime Hoskinson  
Amy Houch  
Scott Houck  
Cheryl Houfek  
Shelley Hourigan  
Jennifer Huss  
Susan Ihle  
Shawn Ilg

Jacki Inman  
Antoine Jackson  
James Jackson  
Stephanie Jacobsen  
James Jacobson  
Rejean Jaksich  
Candice James  
Kenneth Jansen  
Patricia Jansen  
Lisa Jansen-Bartholow  
Gwen Jaquith  
Melissa Jarecke  
Michael Jenkins  
Peter Jenkins  
Vickie Jenkins  
Karen Jennings  
Richard Jensen  
Ria Jobeun  
Betty Johansen  
Richard Johansen  
Woodrow Johansen Jr  
Dianne Johnson  
Donna Johnson  
Gregory Johnson  
Lois Johnson  
Megan Johnson  
Valorie Johnson  
Holly Jones  
Karen Jorgensen  
Jennifer Jost  
Craig Jungjohann  
B J Justice  
Leslie Justus  
JoAnne Kahnk  
William Kaiser  
Debbie Kalina  
Jeff Kalina  
Rick Kanne  
Linda Karnish

Continued on Page 5

## Contribution Goal

**\$51,480**  
**8-31-09**

**\$26,875**

**9-1-08**

## Continued from Page 4

Donald Kasper	Carol Lehan	Linda Mills	Robi Overhue	Michael Ross	Donna Stephens	Annie Welty
Todd Kasper	Ivan Lentsch	Elaine Milroy	Connie Owens	Larry Rosso	Donald Stevens	Kenneth Wessling
Thomas Kean Jr	Mary Lewis	David Minino	Christine Parks	Paul Roth	Jackie Stewart	Monty West
JoEllen Keating	Brian Lichter	Steven Minino	Maria Partida	Tony Roth	Alan Stoltenberg	Chad Westphal
Joseph Keenan	Donald Lind	Susan Mohr	Gary Patricelli	Jeffrey Rothlisberger	Karol Steit	Alexander
Donald Keeton	James Llewellyn	Virginia Moon	Jeanne Patrick	Kathryn Rouch	Mechele Stricklin	White-Hamilton
Valerie Keeton	Boyd Long	Brian Mongar	John Patton	Paula Rowe	Leona Struble	Connie Wichman
Brian Kehrli	Bernard Lorkovic	Karen Montague	Lori Paul	Ronald Rubin	Brenda Stuart	Daniel Wilder
Nancy Kehrli	Julie Lorriane	Cynthia Mooss	Keri Pauley-Kelly	Deanna Rummel	Duane Sullivan	Charles Wilhelm
Lisa Kelly	Terry Lubash	Willie Mora	Joseph Pawloski	Francis Ryan	William Sullivan	Cheryl Wilhelm
Robert Kelly Jr	Robert Luhrs	Dennis Moran	Tammy Payne	Cami Saathoff	Charles Sutton	David Wilkie
Traci Kelly	Maria Lundin	Jean Moreno	Edwin Peabody	Laura Sabatka	Scott Sutton	Marilyn Wilkie
Terence Kempf	Kristin Lyon	PJ Morgan	Richard Peabody	Samuel Sacco	Mark Svoboda	Jeffrey Willard
Allen Kempkes	Michael Lyon	David Mortiz	Andy Pearson	Duane Safarik	Bill Swanson	Steven Willey
Kevin Kermeen	James Macaitis	Joan Moritz	Merle Peetz	Joseph Salcedo	Matthew Swanson	April Williams
Ann Kinder	Louella Mack-Modlin	Gary Morris	Lawrence Pete	Yamy Salgado	Danielle Swerczek	Jacqueline Williams
Kim Kirwan	Anne Macklin	Jeanne Morris	Lori Pete	Michael Salkin	Jerod Tabor	Jennifer Williams
Karen Kisicki	Steven Macklin	Todd Moss	Bret Petersen	Carol Samway	Linda Tafoya	Scott Williams
Thomas Klinkacek	Sandra Madej	Kenneth Muckey	Shari Petersen	Glen Sandoz	William Talmon	Cathy Williamson
David Klitz	Jennifer Magilton Hinrichs	Mary Mudd	Troy Petersen	Laura Sanjurjo	Virginia Tardy	Ronald Williby
Susan Knicley	Gerald Mahan	Staci Mueller	Wallace Peterson	Terry Santo	Melinda Templeton	Roy Willis
Jeanne Knox	Robert Maher	John Mullen	Robert Pew	Diane Saylor	Michael Terry	Brian Wilson
Steven Knutson	Jean Mahoney	Mary Mullen	Kathryn Pflaum	Scott Schaefer	Gerhard Thamm	Christopher Wilson
James Koke	Cynthia Makinster	Michael Mullenberg	Beverly Phillips	Tony Scharff	Sharon Thamm	Mark Wilson
Lisa Koke	Margaret Maloney	Delores Murray	Patricia Pierce	Dennis Scharp	Angela Thiel	Michelle Wilson
Lisa Korb	Jennifer Manhart	George Murray	Jordon Platisha	Leigh Anne Scharp	Matthew Thiel	Montgomery Wilson
Regina Kotchin	Peter Manhart	Kenneth Murray	Wayne Plowman Jr	Gregg Scheer	Julia Thiele	Stacy Wilson
Laurel Kotte	Sharon Manley	Bryon Murta	James Pretson	Steven Scherich	Theresa Thoma	Judy Wimmer
Shane Kouba	Sherry Mann	Kimberly Mustard	Lynne Prout	Janet Schneekloth	Cameron Thomas	Kim Wimmer
Vicki Kovar	Ralph Marasco	Deda Myhre	Dwayne Pruess	Danielle Schram	Shari Ann Thomas	Nicole Winfield
Ramona Kowal	Tara Marco	Bonnie Neal	Jeffrey Pruess	Linda Scott	Sylvester Thomas	Mark Wingert
William Kowal	Danette Marquiss	Michaela Neary	Susan Pullen	Ralph Scott	Mary Thommi	Richard Wirges
Emily Kozlik	Jacob Martin	Deborah Nelson	Richard Purchas	Darrell Seibel	William Thompson	Kari Witt
Devin Kraemer	Nicolet Matthews	Janet Nelson	Robert Quattoroli	W John Seigel	Larain Thomsen	Jasen Withuhn
John Kraemer	Rosemarie Matza	Debbie Newburn	Betty Quinn	Patricia Selk	Fred Tichauer	Jerry Witthuhn
Fred Krambeck	Donna Matzen	Beverly Nichols	Lanette Quint	Julie Shafer	Becky Tindall	Terrie Wohlers
Paula Kramer	Sheryl Matzen	Mark Nichols	Michel Ragan	Gavin Sharples	Robert Toelle	Mary Rae Wolf
Terri Krasne	Angela May	Tammy Nicola	Pamela Rassman	Richard Shea	Truman Tolliver	Julie Woodard
William Krum	Karen May	Jeff Niebur	Buck Rasmussen	Karen Sheahan	Joannie Torczon	Sandra Wooddle
Michael Kucera	Caleb McDaniel	Linda Nigro	Pamela Rasmussen	James Shively	Steven Torneten	Robert Wray
Katherine Kuhlman	Marti McEvoy	Sharron Noll	Donna Rausch-	James Shupe	Michele Torrence	Judith Wulff
Brad Kuiper	Anne McGargill	Marsha Norvell	Espinosa	James Sick	Estela Torres	Danise Wylie
Kimberly Kuklin	Craig McGill	Amber Novak	Susan Rauth	Sharlyn Siebler	Stephanie Travis	Marlene Wyman
Donna Kullman	Kara McGowan	William O'Brien	Mari Reeder Rensch	Andrea Simerly	Desiree Troia	Brian Yeager
Patricia Kunsemiller	Scott McGowan	Todd O'Connor	Teresa Reeder	Shane Sitzmann	Ann-Marie Tsatsos	Virginia Yeager
April Labedz	Linda McGuire	Karen O'Dowd	Dennis Reichling	Jennifer Skoumal	Kevin Turco	Anton Yost
Thomas Laird	Sally McGuire	Donna O'Grady	Lynne Reinhardt	Lisa Sleddens	Melissa Turner	Matthew Young
Ben Lampman	Shawn McGuire	Erin Oberhauser	Jeffrey Rensch	Kathy Sledge	Sandra Turner	Scott Young
Renee Lampman	Loretta McNally	Jeri Oetter	Sharon Rich	Walter Slobotski	Anthony Tyrrell	Margaret Zach
Andrea Lane	Rachel McNamara	Elizabeth Offner	Mark Richardson	Charlotte Smith	Pauline Uhing	Kimberly Zeleny
Monica Lang	Allison Meier	Susan Offner	Judy Riggle	Dennis Smith	Jon Ulven	Geraldine Zerse
Rachel Langford	Jodi Meisinger	Gina Ogle	Lisa Ritter	Luke Smith	Courtney Vacanti	Karen Zoerb
Robert Lapke	Joni Meisinger	Timothy Ogle	Cindy Robarge	Ruth Smith	Traci Vacanti	Tracy Zych
Barbara LaPort	Jan Meister	Daniel Ogren	Dawna Robertson	Paul Smith	Steve Vacha	
Rod Larsen	Stephen Meyers	Otoniel Ojeda-Alvarez	Betsy Rogers	Steven Smith	Joseph Vampola	
Matt Larson	Josh Mick	Fernando Olazabel	Dianne Rogers	Thomas Smith	Jay Van Housen	
Debbie Lasher	Kelli Mickelunas	Catharine Oliver	Joseph Rogers	Paul Sopinski	Mark Vanderloo	
Steven Lauver	Richard Mikuls	Doyle Ollis Jr	Michael Rogers	Vicki Soucie	Mark Van Pelt	
Scott Lawrence	John Miles	Dodi Osburn	Ronald Rohlfis	Alicia Speck	Edward Vieregger	
John Leamen	Deborah Miller	Diane Oster	John Rohwer	Daniel Spence	Erika Vincetini	
Gayla Leathers	Kathleen Miller	Sandra Osterholm	David Rooker	William Spiecker	James Vogelka	
Ted Leathers	Shaun Miller	Doug Otteman	Edgar Rosales	William Spradlin	Karen Vodicka	
Suresha Legge	Sheryl Miller	Molly Ottens	Toni Rosen	Denise Stahl	Beth Vogel	

## REALTORS® POLITICAL ACTION COMMITTEE CONTRIBUTION CARD

**I want to support the real estate industry  
and participate in the legislative process by  
contributing to RPAC!**

Name: \_\_\_\_\_

Company: \_\_\_\_\_

Address: \_\_\_\_\_

City: \_\_\_\_\_ State: \_\_\_\_\_ Zip: \_\_\_\_\_

Please return this card with your contribution to your local board.

☆ Golden "R"	\$5,000
☆ Substaining Golden "R"	\$1,000
☆ Sterling "R"	\$1,000
☆ Dollar A Day	\$365
☆ Other	\$_____

## Payment Options:

☆ Please charge payment to my: (circle one)

VISA MASTERCARD

Card Number \_\_\_\_\_

Expiration Date \_\_\_\_\_

Signature \_\_\_\_\_

If using a personal check make payable to RPAC

If using a corporate check make payable to NAR



Contributions are not deductible for income tax purposes. Contributions to RPAC are voluntary and are used for political purposes. You may refuse to contribute without affecting your membership rights. 70% of each contribution is used by your State PAC to support state and local political candidates. 30% is sent to National RPAC to support federal candidates and is charged against your limits under 2 U.S.C. 441a.

OTHER DONORS  
(\$25-)

Hedy Ahlvers  
Patricia Bittner  
Flory Blount  
Jill Bobenhouse Tesar  
Heather Bullard  
Pat Casey  
Don Evans  
Laura Garris  
Jeffrey Harper  
John Kimsey  
Dean Larson  
Sharon Long  
Jackie McCabe  
Marilyn Mentzer  
Bruce Powell  
Deb Powell  
Richard Purchas  
Laura Putnam  
Kelly Raynor  
Carol Schrader  
Teri Schriber  
Eileen Schultz  
Mary Stork



## AFFILIATE ADVOCATE

**Submitted By: Cami Saathoff**  
**State Farm® Agent**



# Rental Dwelling Insurance Can Minimize the Owners's Risk

For most people, rental dwelling ownership means a big investment with special risks. Buying a rental dwelling is a big undertaking and as an owner you need to make sure that you are adequately protecting your investment.

You'll want to make sure you have coverage for your property, your liability and loss of rents. The main components of rental dwelling insurance policy include: the dwelling, personal property, business liability and loss of rents.

## Dwelling

Provides coverage for accidental loss to the building and other structures attached to it like a porch, garage or fence. If there are detached structures on the property, make sure to clearly define their use. If the structures are used for commercial, manufacturing, farming, or if your tenant decides to use them for any of these purposes or other business purposes, a standard rental dwelling policy may not cover losses arising from these activities.

## Personal Property

Keep in mind, personal property includes items such as appliances, maintenance, and service equipment owned by you. If your rental dwelling policy does not

include this type of coverage, you might be exposed.

## Business Liability

This important coverage insures you against bodily injury, personal injury, or property damage resulting from the ownership, use or maintenance of the property. These types of claims are the ones that could affect you and your family for a lifetime if you are not properly insured.

Business liability may also include coverage for the cost of legal defense.

Continued on Page 7



- **Radon Testing** (All new monitors in 2008)
- **Radon Mitigation** (simple to complex)
- Competitive Prices
- Free Estimates
- Experienced
- Licensed
- Insured
- 5-Year Warrantee
- Residential Homes, Multi-Family & Commercial
- Billing through closing companies is available



## Debbie Kalina

President/Owner

**Phone: 402-639-1100**

**Fax: 402-218-4379**

Email: [Debbie@OmahaRadon.com](mailto:Debbie@OmahaRadon.com)

[www.OmahaRadon.com](http://www.OmahaRadon.com)

*Now accepting:*



# WHAT IS... THE AFFILIATE COUNCIL?

**The role of the Affiliate Council of the Omaha Area Board of REALTORS® is to promote business relationships and services to REALTOR® members, actively solicit Affiliate membership in the OABR and promote ethical business practices of Affiliate Members.**

President – Alan Stoltenberg –  
SAC Federal Credit Union

President-Elect – Sara Kelley – TierOne Bank

Secretary – Regi Powell – Farmers Insurance

Treasurer – Brenda Stuart – ServiceOne Inc

Laura Bambino – TierOne Bank

Kent Burkholder – The House Professor

Cherie Casey – The Home Buyers Protection Co

Debbie Kalina – Radon Protection Tech LLC

Scott Moore – Rels Title

Jim Murphy – Bank of the West

Tori Ross – Ross Designs LLC

Ruth Smith – Norm's Door Service

Jody Smythe – Wells Fargo Home Mortgage

Matt Thiel – DRI Title & Escrow

The New Affiliate Council web address is  
[www.oabracouncil.com](http://www.oabracouncil.com).

## OABR/MLS Email to OABR/MLS Members

The OABR/MLS will periodically send informational e-mails to members. Please check your email address in the OABR roster. If it has changed please email the correct information to [dpeterson@oabr.com](mailto:dpeterson@oabr.com). The emails will show the from line as OABR/MLS Emails. It will have a subject line as eFlash from the OABR/MLS.

Continued from Page 6

Do you know the coverage limits on your current rental dwelling policy? If you don't know the answer, I'd suggest you start your research today.

### Loss of Rents

This coverage reimburses the fair rental value of the dwelling for up to 12 months if your rental dwelling is left unfit for occupancy due to a covered loss. Does your current policy cover you for the loss of rents due to unforeseen circumstances like a fire? It's an answer you should know.

There are additional coverages included in a rental dwelling policy. You can call me to discuss these options. Please check your policy for a complete description of coverage and loss or damage not insured.

Many investors have questions when taking their first steps to own a rental property. As a State Farm Agent, I'm here to help you through this exciting experience.



**SureHome**  
Home Inspection Company

**John Eggenberg**  
**402-616-9250**

**High Standards**  
**Great Service**  
**Great Price**



MEMBER



**Radon & Mold Testing**

**Free 90-day ServiceOne®  
home warranty included.**

# August Unscramble Words!!!

## Mark Nichols from CBSHOME Real Estate

### Won A \$50 Gift Certificate to the OABR Print Shop

From the following letters, many OABR Members unscrambled the letters provided. Here are the answers!

- |                                 |                                  |
|---------------------------------|----------------------------------|
| 1. KACABPKC <u>BACKPACK</u>     | 11. YRSOCNA <u>CRAYONS</u>       |
| 2. LESIUSPP <u>SUPPLIES</u>     | 12. CAERETH <u>TEACHER</u>       |
| 3. TOEOOKNB <u>NOTEBOOK</u>     | 13. UDTTENS <u>STUDENT</u>       |
| 4. HALRKDCAOB <u>CHALKBOARD</u> | 14. CNILEP <u>PENCIL</u>         |
| 5. LNGIERAN <u>LEARNING</u>     | 15. HNCLU <u>LUNCH</u>           |
| 6. CPLRINIAP <u>PRINCIPAL</u>   | 16. TIHKNGNI <u>THINKING</u>     |
| 7. EISCNCE <u>SCIENCE</u>       | 17. PEARP <u>PAPER</u>           |
| 8. IFRDNSE <u>FRIENDS</u>       | 18. IUSESTD <u>STUDIES</u>       |
| 9. SMOAROLSC <u>CLASSROOM</u>   | 19. RENAIDG <u>READING</u>       |
| 10. IWGITRN <u>WRITING</u>      | 20. CIDNARTOYI <u>DICTIONARY</u> |

THEME BACK TO SCHOOL



**Steve Vacha**  
President



Certified  
Member

Office (402) 392-2020

Fax (402) 453-0680

Cell (402) 660-9988

steve@hsinspections.com

www.HSinspections.com

## Closing is Essential!

Clear, concise home inspections are critical

### Home Standards emphasizes:

- Positive attributes about a home.
- Inspection findings are conveyed in a neutral, non threatening manner.
- Concerns discussed in perspective to the attributes and age of home.
- Concerns documented with photos and summarized logically.

FREE  
**SERVICEONE®**  
90-day home warranty  
with every home inspection!

### SPECIALS IN 2009

**\$50<sup>00</sup> OFF**  
**HOME INSPECTION**  
For First-Time Home Buyers

### HOME STANDARDS

Over 2,500 inspections completed

20+ years of home construction as contractor & builder

ASHI certified • Fully Insured

# Mortgage Lending — Back to the Future

By Chuck Current, Residential Mortgage Manager  
American National Bank — [www.anbank.com](http://www.anbank.com)

Remember the old days when borrowers were required to put 20 % down to purchase a home and mortgage loan professionals had a list of required documentation on the back of their business cards? Well, welcome back to the future.

Legislation and the tightening of the credit markets have in most cases replaced common sense underwriting and overall credit worthiness of a deal. Now, I don't want to be quoted saying our Underwriters don't use common sense, but anyone today who deals with either Fannie, Freddie or an investor is subject to the square hole, square peg mentality of lending. It requires a unique partnership between lenders and real estate professionals to help borrowers understand and navigate these regulatory and credit changes and requirements. Even the best of borrowers with FICO scores in the high seven hundreds are being required to bring paystubs, prior year W-2s and other supporting documentation to get loans funded.

One absolutely critical change is with Regulation Z which went into effect with applications taken on or after July 30, 2009. This regulation has significant impact on borrowers, realtors and mortgage bankers alike. The regulation states that a loan CANNOT close within seven business days from application REGARDLESS of the reason. This allows the potential borrower time to get his or her early disclosures, review them and possibly shop for more accommodating parameters.

If there are changes during the process in the loan that are APR (Annual Percent Rate) sensitive (which include loan amount, interest rate, ..... ) the prospective borrower has to be sent new disclosures and an additional 3 – 6 days has to be added onto the process depending on how the disclosures are delivered and received. A borrower can apply for a waiver, in their own handwriting but these will be limited to the same reasons for waiving a Right of Rescission period (ROR) which are very limited. Everyone in the process should note that specifically a contingent sale contract, pricing lock expiration date or moving arrangements are NOT considered emergencies.

These new regulations will require borrowers to be upfront with documentation immediately or risk not closing on time and losing out on a sale of a home. Those last minute Home Equity piggybacks will also not be an option, because these regulations apply to any consumer loan collateralized by a real estate property. The example here is borrowers that do not have required cash to close. Three

Continued on Page 10



**Receive a FREE 90-day ServiceOne®  
home warranty with every home  
inspection!**

- Home Inspections
- Radon Testing by  
Licensed Independent  
Contractor
- Mold and EIFS Testing
- On-site Reports
- Fully Insured
- ASHI Certified

**Patrick Casey**  
President

**Home Buyers PROTECTION COMPANY**

**334-7926**

**[www.hbponline.com](http://www.hbponline.com)**

**“Setting the Standards in Home Inspections  
for Over 25 Years”**

**CELEBRITY  
HOMES**

Homes • Villas • Townhomes eSMART

**ERICKA HEIDVOGEL**

New Home Consultant  
Representing All Celebrity Home  
& Townhome Communities

Mobile: (402) 917-4888  
Fax: (402) 895-1496  
[heidvogel@celebrityhomesomaha.com](mailto:heidvogel@celebrityhomesomaha.com)



14002 L St., Omaha, NE 68137  
[www.celebrityhomesomaha.com](http://www.celebrityhomesomaha.com)  
[www.ErickaHeidvogel.com](http://www.ErickaHeidvogel.com)

Continued from Page 9

days before close, the loan amount is reduced on the first, no additional disclosures required because the original TIL (Truth in Lending), was over-estimated and a piggy back second is secured by the home to make up for the difference in closing costs. The bank, any bank, would be required to wait an additional seven business days before they could close the second to make the deal work.

These changes will require Realtors and Mortgage Loan Professionals to work very closely together making sure that the borrowers understand any delays in the process may not be recoverable.

The difference today is that experienced underwriters and a professional processing staff can make the critical discoveries early in the process so necessary disclosures can be completed and the borrowers clearly understand the product. American National Bank and its subsidiary Residential Mortgage Services, Inc., can help you and your borrowers through these changes and more to come.

# Earn 12 Credits!

Learn what makes a home energy-efficient

<b>Heating and Air Conditioning (#0661)</b>	<b>\$35</b>
Sept. 16, 8:30 a.m. - 12:00 p.m.	3 credit hours
<b>Lighting Homes That Sell (#0662)</b>	<b>\$35</b>
Oct. 14, 8:30 a.m. - 12:00 p.m.	3 credit hours
<b>Building Science (#0630)</b>	<b>\$55</b>
Nov. 12, 8:30 a.m. - 4:30 p.m.	6 credit hours

For details and registration, visit [oppd.com](http://oppd.com)



## My Job Is To Find Your Client's Dream Home.

Use my many years at Celebrity Homes to YOUR advantage.  
Please call me today at 813-2044 for assistance in  
ALL Celebrity Home & Townhome communities.

**Carol Hamilton**

New Home Consultant

**402-813-2044**

[chamilton@celebrityhomesomaha.com](mailto:chamilton@celebrityhomesomaha.com)

**CELEBRITY  
HOMES**

Homes ★ Villas ★ Townhomes



**Yes! It's All Included!**

# MAGNETIC BUSINESS CARD REAL ESTATE CALENDARS

**4301**

January 2010 Start  
Available to ship: 6/01/09 - 2/14/10



USE PUNCH-OUT MAGNET TO CREATE YOUR PERSONAL BUSINESS CARD MAGNET - SEE STEPS BELOW.

**A**

January Cover

**B**

January Cover

**C**

January Cover

**H**

January Cover

**M**

January Cover

**P**

Patriotic Cover

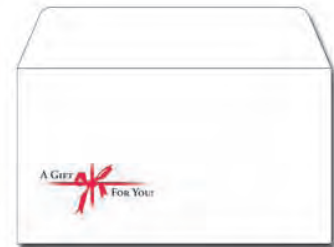

Includes Pre-Printed #7 Envelopes  
(6 3/4" X 3 3/4")

100	300	500	1M	2,500	5M	10M	25M	50M
.58	.35	.35	.35	.35	.35	.35	.35	.35

\*AVAILABLE ON ORDERS OF 300 OR MORE ONLY. GROUND SHIPPING ONLY TO THE 48 CONTIGUOUS STATES. ORDERS SHIPPING TO MORE THAN ONE ADDRESS WILL

**Stop In Or Call**  
**Jim Holmes at 970-5313**  
**to order!**

**OABR**  
PRINT SHOP

**OMAHA PEST CONTROL, INC.**  
*Call OPC for the best control!*

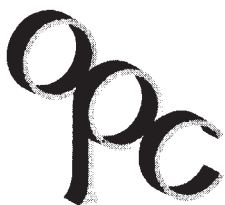

**Monty E. West**  
Manager

Office: 402-934-8024  
Mobile: 402-250-0425  
omahapestcontrol@cox.net



Omaha Poster  
&  
T-Shirt, LLC  
d/b/a

**Signs 4U**

(402) 894-2652

FAX: (402) 894-2654

E-MAIL: Signs4Uomaha@aol.com

Digital Printing   Riders  
Textile Printing   Door Lettering  
Screen Printing   Custom Logos  
Vehicle Lettering   Decals  
Yard Signs   Magnetics  
Real Estate Signs   Political Signs  
Directionals   Commercial Signs  
Banners   3 D Lettering  
Free Delivery in Metro Area

David D. Kraft  
Production Manager

# FILL'ER UP!!

## Gas Card Winners from the OABR Member Services Forum Annual Picnic

A Special "Thank You" to the Member Services Forum for donating their time, to make the OABR Annual Picnic such a fun event.

A Special "Thanks You" to all the Affiliate Council for their generosity and time...

### 5 \$100 Gas Card Winners (sponsored by the Member Services Forum)

Jillian Currie, Berkshire Real Estate  
Dawn Walkenhorst, Keller Williams Greater Omaha  
Nicki Matthews, Prudential Ambassador Real Estate  
Valerie Keeton, RE/MAX The Producers  
Laurel Kotte, CENTURY 21 Century Real Estate

Thank you to the following Affiliates for their contribution to make this event a success!!!

#### **Affiliate Sponsor of the \$50.00 Gas Card**

Scott Moore, Rels Title  
Pat & Cherie Casey, The Home Buyers Protection  
Brenda Stuart, ServiceOne  
Alan Stoltenberg, SAC Federal Credit Union  
Debbie Kalina, Radon Protection  
Sheila Phalen, ADT Security Services  
Brent Simmerman, Midlands Home Inspection  
Brian Gibson/Angela Northrop, ARID Resources  
Theresa Dein, Metlife Home Loans  
PK Kopun, Metro 1st Mortgage  
Ruth Smith, Norms Door Service  
Kent Burkholder, The House Professor  
Dennis Ritter, First State Bank  
Tony Stiles, The Brickkicker Home Inspection Service  
Chuck Sederstrom, Nebraska Association of Mortgage Brokers  
Chad Ahlvers, Cornerstone Home Inspections,  
Sara Kelly, TierOne Bank,  
Affiliates A Council of the OABR  
Equal Opportunity of OABR  
Omaha Area Board of REALTORS®

#### **Winner of the \$50 Gas Card**

Roger Morrissey, Morrissey Appraisals  
Regina Kotchin, Gitt Real Estate  
Troy Trumm, Alliance Real Estate  
Jim Caputo, CBSHOME Real Estate  
John Lorkovic, Keller Williams Greater Omaha  
Karin Mally, RE/MAX Real Estate Group  
Jerry Ahlvers, CBSHOME Real Estate  
Jo Flairty, CBSHOME Real Estate  
Bob Bruhn, Prudential Ambassador Real Estate  
Bill Spiecker, CBSHOME Real Estate  
Joe Vampola, N P Dodge Company  
Trudy Meyer, CBSHOME Real Estate  
Nancy Boe, CBSHOME Real Estate  
  
Heather Bullard, N P Dodge Company  
  
Gene Seaman, CBSHOME Real Estate  
Susan Ihle, Prudential Ambassador Real Estate  
Deb Powell, CBSHOME Real Estate  
Roy Willis, N P Dodge Company  
Leann Yahnke, CBSHOME Real Estate  
David Jeffers, GEM Real Estate

## Member Services Forum 10th Annual Election and Picnic

Fun was had by all at the 10th Annual Member Services Forum Election and Picnic on August 12, 2009. More than 250 people enjoyed BBQ Beef and Pork with all the trimmings!!!

The RPAC Dunking Booth raised more than \$200!!! A special Thank You to the following targets!!! Joe Gehrki, Troy Trumm, Roger Morrissey, John Wanninger, Paul Vojchehoske, Lance Cole, and Robert Wiebusch.



# Equal Opportunity-Cultural Diversity Task Force At Work For You!!!!

The Equal Opportunity/ Cultural Diversity Task Force will update you here, on progress underway as our Ethnic Minority Outreach Scholarship recipients advance on their paths to licensure. The OABR budget covers three full scholarships a year, while REALTOR® and Affiliate contributions enable us to offer more deserving people of ethnic diversity the fabulous opportunity to enter our trade and bring their special gifts to the Omaha Area real estate community. We now offer partial scholarships to qualifying recipients who have already begun their studies and need our help to complete licensing requirements.

Task Force leaders and Mentors will show you the prudent use we're making of your dollars. Scholarship recipients will use the venue to say, "Thank you" to the OABR membership, for the trust being placed in them.

Learn more about the ETHNIC MINORITY OUTREACH SCHOLARSHIP, eligibility qualifications to

compete, expenses covered, and what's on the application. If you know someone you'd like to refer, pass the link on to them, or have them give Donna Shipley or me a call.

Thanks for your continued support of our Task Force's mission! Our Member, Cameron Thomas will introduce one of the recipients she is mentoring.

William Tate received one of the OABR Diversity Scholarships for 2009. He is presently a musician/vocalist/choir director for four Omaha area churches and performs at many functions. He desires to become a real estate agent that people can relish and trust to meet their property needs. "Never in a million years would I have dreamed an awesome opportunity, such as this, would come my way! Thanks Omaha Area Board Of REALTORS®!!"

He is currently taking the Principles and Practices course.



• • •

Time is the coin of life. It is the only coin you have, and only you can determine how it will be spent. Be careful lest you let other people spend it for you.

— Carl Sandburg

• • •

We only go around once. There's really no time to be afraid. So stop. Try something you've never tried before. Teach it. Do it. Risk it.

— Jon Blais

## Our Name Says It All...

### Affordable

#### PEST & TERMITE CONTROL

- ➔ All Termite Treatments come with a complete 10 Year Warranty.
- ➔ We offer a 24-hour turn-around on all real estate termite inspections.
- ➔ We have the longest inspection warranty available in Omaha and Iowa:  
*14 months for \$70.00*
- ➔ We will under bid any written termite estimate for treatment by 10%-30% and include a ten-year warranty.

#### LICENSED AND CERTIFIED IN OMAHA AND IOWA

For more information go to  
[www.affordablepestandtermitecontrol.com](http://www.affordablepestandtermitecontrol.com)

Office: 451-1888

Fax: 457-5072

**State Farm®**  
Providing Insurance and Financial Services  
Home Office, Bloomington, Illinois 61710



#### Cami Saathoff, Agent

8012 W Dodge Road  
Omaha, NE 68114-3414  
Bus 402-496-7565 Fax 402-496-1216  
[camisaathoff.prq@statefarm.com](mailto:camisaathoff.prq@statefarm.com)  
[www.camisaathoff.com](http://www.camisaathoff.com)



The greatest compliment you can give is a referral.

## OMAHA AREA BOARD OF REALTORS® 124TH INAUGURAL

September 2009 ushers in the 2009-2010 OABR leadership term for President-Elect Shawn Maloy. The 124th Inaugural of the OABR and MLS Officers and Directors is scheduled at The Scottish Rite Masonic Center located at 202 South 20th Street in Omaha, Nebraska on Thursday, September 24, 2009.

Gary Stoneburg of RE/MAX Advantage has agreed to preside as Master of Ceremonies of the evening's festivities. 2005 NRA President Henry Kammandel Jr will officiate at the installation ceremonies.

The 6:30 p.m. installation will be preceded by cocktails and hors d'oeuvres at 5:00 p.m. at a cost of \$20 per person with a cash bar. The attire for the 124th Inaugural is business casual.

**PLACE:** Scottish Rite Masonic Center located at  
202 South 20th Street in Omaha NE  
(Park in the Wells Fargo parking lot on the north side of Farnam, just west of 20th Street)

**TIME:** 5:00-6:30 p.m. Cocktails and Hors d'oeuvres  
6:30-7:30 p.m. Installation of Officers and Directors

**COST:** \$20.00 per person

---

### *Reservation Form*

Please fill out all information below:

\_\_\_\_\_  
Name

\_\_\_\_\_  
Guest

\_\_\_\_\_  
Address

\_\_\_\_\_  
City, State, ZIP

\_\_\_\_\_  
Telephone

PLEASE INDICATE METHOD OF PAYMENT (at \$20.00 per person):

\_\_\_\_ Check enclosed (please make checks payable to OABR)

\_\_\_\_ Charge my account:    \_\_\_\_ VISA    \_\_\_\_ Master Card    \_\_\_\_ Discover    \_\_\_\_ AmEx

\_\_\_\_\_  
Card Number

\_\_\_\_\_  
Exp. Date

\_\_\_\_\_  
Billing Address

\_\_\_\_\_  
Signature

**Reservation deadline is 5:00 p.m., Friday, September 18, 2009. No cancellations after Friday, September 18, 2009**

**Please return reservation form to:**

Omaha Area Board of REALTORS® • Attn: Donna Shipley • 11830 Nicholas St, Omaha, NE 68154

---

## Congratulations to the Mission Omaha Foundation!

They had almost 250 volunteers from 7 different states in Omaha and renovated 32 homes for Omaha's elderly, disabled, and low income residents.

There were volunteer opportunities for carpenters, trades people, teenagers, college students, adults and retirees – all ages and all skills.

• • •

The moment of enlightenment is when a person's dreams of possibilities become images of probabilities.

— Vic Braden

• • •

You have to do your own growing no matter how tall your grandfather was.

— Abraham Lincoln



### The Metro Real Estate Networking Group Invites All Real Estate Agents To Lunch!

**When:** Wednesday, September 16, 2009

**Time:** 11:30 am - 1 pm

**Where:** Arbor Hall, 14040 Arbor Street

**Cost:** \$12.00

Network, eat lunch and enjoy motivational speaker

[info@metronetworkinggroup.com](mailto:info@metronetworkinggroup.com)





## Get Support Here

We are pleased to announce the launch of our new [Get Support Here](#) site. To find the site, simply log in to your Paragon MLS System. From the Paragon home page, click the Help link in the upper right hand corner.



This will bring you to the Paragon Help site where you will see the new [Get Support Here](#) link.

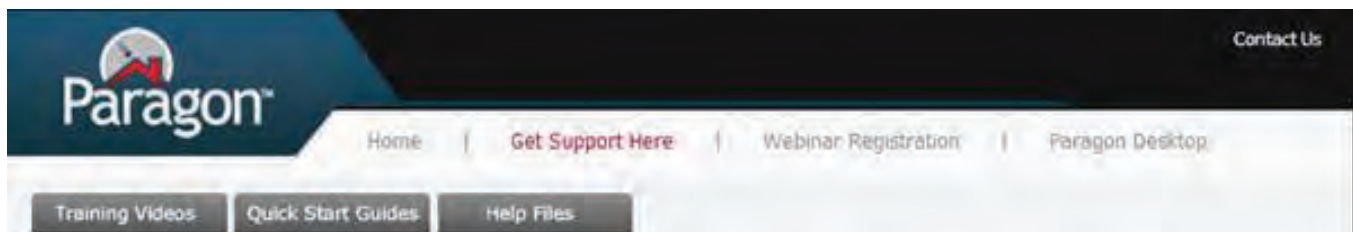

In addition to the Paragon Online and Desktop Help, Training Videos, Quick Start Guides, and the new “FREE” Webinar Registration, by clicking the [Get Support Here](#) link, you will find even more content rich information including the new “Did You Know” snippets, Common Support Questions, as well as Troubleshooting information across products and down to the specific modules within the product. More content will be added weekly.

Thanks for the opportunity to serve you and your members.

Respectfully,

Sam Ficarrotta  
System Support Manager  
System Support

# Unscramble Words!!!

## Win A \$50 Gift Certificate

From the following letters, unscramble the word. The OABR Member whose name will be drawn for all correct guesses will win a \$50 Gift Certificate to the OABR Print Shop. Fax your answers to Donna at the OABR, 493-7189 or mail to 11830 Nicholas St, Omaha, NE 68154. All correct guesses must be submitted to the OABR Office no later than September 15, 2009. Winner and answers will be in October 2009 Focus. Good luck!!!!

1. GDBEIR \_\_\_\_\_

2. AGEIBCRB \_\_\_\_\_

3. OG SIHF \_\_\_\_\_

4. EREF LLCE \_\_\_\_\_

5. STEOLIAIR \_\_\_\_\_

6. LACKB KACJ \_\_\_\_\_

7. HTERAS \_\_\_\_\_

8. DPEASS \_\_\_\_\_

9. DOL IMDA \_\_\_\_\_

10. UYMMR \_\_\_\_\_

11. YRCAZ SEGTHI \_\_\_\_\_

12. ASLP JKAC \_\_\_\_\_

13. AEC UTRMPS \_\_\_\_\_

14. DIPRAYM \_\_\_\_\_

15. TIR PSAKE \_\_\_\_\_

16. KPOER \_\_\_\_\_

17. XAEST HEMLDO \_\_\_\_\_

18. TREHE ARCD OENMT \_\_\_\_\_

19. YHTRENIOT \_\_\_\_\_

20. ANIOTCNCNRTOE \_\_\_\_\_

THEME \_\_\_\_\_

Name: \_\_\_\_\_

Company: \_\_\_\_\_

Address: \_\_\_\_\_

Phone: \_\_\_\_\_

***YOUR SEARCH IS OVER...***

**Walkout Lots  
Treed Lots  
Acreages  
Golf Course Lots  
Community Pools  
Soccer Fields  
Walking Trails  
Various School Districts**

**LotsOmaha**  
**.com**

**Contact Walt at  
951.5000 or  
709.1244**



# Women's Council of Realtors

Presents the  
29<sup>th</sup> Annual Business Fair



## Mystery Masquerade

**When: Monday, October 26th, 2009**

**Where: Tiburon Golf Course Clubhouse**

**Business Fair open 4pm-9pm**

**Booth: \$250 (limited space)**

**Ticket: \$20 each (will be available at the September luncheon)**

### Cash Grand Prizes

Donated by



**Music, Hor D'oeuvres, costume/booth & other prizes!**

Tickets:

Jennifer Huss (402) 829-6295 or [jhuss@sacfcu.com](mailto:jhuss@sacfcu.com)

Business Fair Booths:

Laura Longo (402) 384-5638 or [Laura.m.longo@wellsfargo.com](mailto:Laura.m.longo@wellsfargo.com)

Cami Saathoff (402) 496-7565 or [cami@camiagency.com](mailto:camis@camiagency.com)



**OMAHA CHAPTER**  
Omaha Nebraska



## Laura Bambino

Mortgage Loan Officer

[laura.bambino@tieronebank.com](mailto:laura.bambino@tieronebank.com)  
[tieronebank.com/laurabambino](http://tieronebank.com/laurabambino)

### PAPILLION OFFICE

1401 S. Washington, Suite A  
 (402) 554-8172

**TierOne**  
BANK



Member FDIC [tieronebank.com](http://tieronebank.com)

• • •

Life is like a ten-speed bike. Most of us have gears we never use.

— Charles M. Schultz

• • •

What convinces is conviction. Believe in the argument you're advancing. If you don't, you're as good as dead. The other person will sense that something isn't there, and no chain of reasoning, no matter how logical, elegant or brilliant, will win your case for you.

— Lyndon B. Johnson



## ADD A FRESH COAT OF SELLING POWER

to your next client's home

- Quality materials and workmanship with nearly 25 years of experience.
- Fully insured. Clean job sites.
- Interior/exterior.
- Wood touch-up/restoration.
- Wallpaper removal specialist.

**Prestige**  
Painting & Finishing

Contact owner Mike Howell  
 at 402-558-2704 or  
[mhowell49@cox.net](mailto:mhowell49@cox.net).

The Southwest Iowa  
 Association of REALTORS®  
 is hosting the

## Iowa Association of REALTORS® Annual Convention at the Mid-America Center Council Bluffs, IA

**September 21-24, 2009**

Register at [www.iowarealtors.com](http://www.iowarealtors.com)  
 If you have questions, call the  
 Southwest Iowa Association  
 of REALTORS® at 712-323-3478.



- FREE 90 DAY MECHANICAL WARRANTY
- CERTIFIED ASHI INSPECTORS
- COMPUTERIZED REPORTS ON SITE
- DIGITAL PHOTOS ON CD-ROM
- MOLD AND RADON TESTING
- VISA/MASTERCARD ACCEPTED

CHAD AHLVERS/OWNER  
**677-2423**

"OMAHA'S PREMIER INSPECTION COMPANY"

[WWW.CORNERSTONEINSPECTS.COM](http://WWW.CORNERSTONEINSPECTS.COM)

## MOBACalendar

SEPTEMBER  
2009Street  
of  
Dreams

September 12-27, 2009

at  
Silverleaf  
estates

between 185th &amp; 192nd Street, one mile North of Dodge

## Featured Builders:

L&L Custom Builders  
Malibu Homes  
Prairie Homes, Inc.  
Quest Construction  
Royal Homes  
S&S Custom Homes

Sunday	Monday	Tuesday	Wednesday	Thursday	Friday	Saturday
RSVP by phone to upcoming MOBA events 333-2000, ext. 100		1 9:30 am Executive Board at MOBA  11:00 am Membership Committee Meeting at MOBA	2 12:00 pm Women's Council Board at Millard Lumber	3 11:30 am MOBA PAC at MOBA  6:00 / 7:00 pm Dinner Meeting at MOBA Kenote Lee Terry	4 Check Out our all new website <a href="http://www.moba.com">www.moba.com</a> !	5
6	7 MOBA Office Closed	8 10:00 am Board of Directors at MOBA	9 11:00 am Green Building Council at MOBA	10	11 5:00 - 7:00 pm Street of Dreams Preview Night	12 Street of Dreams at Silverleaf Estates Begins
13 Street of Dreams Monday & Tuesday 3:00 - 7:00 pm Wednesday - Sunday 11:00am - 7:00 pm	14	15	16 11:30 am Women's Council Meeting with Guest Speaker Tom Gaudreault, Dean of International Studies at UNO (all members invited) at Oak Hills Country Club	17	18	19
20	21	22	23 12:00 - 2:00 pm Street of Dreams REALTOR DAY	24	25 Street of Dreams Monday & Tuesday 3:00 - 7:00 pm Wednesday - Sunday 11:00am - 7:00 pm	26
27 Street of Dreams at Silverleaf Estates Ends	28 MOBA Member 2 discounts	29	30			Metro Omaha Builders Association Your Key To Quality Homes <a href="http://www.moba.com">www.moba.com</a>

## Do Business with a Member!

Participate in this great membership opportunity and  
download an application today at [www.moba.com](http://www.moba.com)!

## To Protect Your Retirement Savings, Stay Healthy

It can be hard to save money, but consider these steps to future security:

Stop smoking. Not buying cigarettes alone can add up to more than \$150,000 in savings over a 25-year period. If you avoid emphysema and cancer, your savings will be far greater. Medical treatments are expensive.

Lose weight and avoid diabetes. On average, diabetes costs \$454 a year, according to Rand Health. Costs rise to \$12,000 a year for those who

have not carefully tended their illness. From age 40 to 65, it could cost them up to \$700,000.

Exercise to avoid high blood pressure and heart disease, Annual out-of-pocket costs for a 40-year-old are \$606, according to Nationwide Better Health. If the condition doesn't get more expensive and you invest that sum over 25 years, income from the investment could provide more than \$35,000 a year.

Home • Multi-Family • Condos • Rental Properties  
Auto • Life • Health • Business

- Quick Binders
- Relocation Specialists
- Free Flood Determinations/Quotes
- Prompt Professional Service

Powell  
INSURANCERegi & Lisa Powell  
(402) 614-4633[www.PowellInsuranceAgents.com](http://www.PowellInsuranceAgents.com)

FARMERS

Monica  
LANG, CSP

New Home Consultant

Mobile: 402.689.3315

[mlang@celebrityhomesomaha.com](mailto:mlang@celebrityhomesomaha.com)  
[www.MonicaLang.com](http://www.MonicaLang.com)

CELEBRITY

HOMES  
Homes • Villas • Townhomes

Fax: 402-891-7165 • 14002 L Street • Omaha, NE 68137



# Supra iBox Tips



## KeyBox Battery

KeyBox Holds 2 – 3VG Lithium Maganese Dioxide batteries, with approximately a 6 year battery life. Each time you release the shackle on the iBox your key displays the battery percentage left.

**Example: KeyBox Battery 76%**

**When the KeyBox battery is 5% or less bring the iBox into the OABR office and we will exchange the iBox at no cost to the agent.**

## Key Container

- Holds 3 Keys
- Attach Keys with provided chain, or leave keys loose. **DO NOT** use paper clips, rings, rubber bands, ID tags in the key container. Be sure you have a spare set of keys before you close the key container.

## iBox Capability

- Stores the last 100 accesses
- Recorded entries include agent identification and date and time of entry
- Can program iBoxes for specific access times: Weekdays (Mon-Fri), Saturday, and Sunday
- Call Before Showing or CBS Code is a special code which can be activated on the iBox which limits access to anyone wanting to open the KeyBox. If the CBS Code is activated contact the Isiting agent for the special code to access the iBox. If you use this feature it's always a good idea to list in agent remarks, 'CBS Code Activated on KeyBox, must call for Code.'
- Programmable shackle codes, you can change the shackle code of each iBox. If you have the white and blue ActiveKey you would need to bring the iBox into the OABR office to change the shackle code. If you have a Smart Phone eKey you can change the shackle code yourself.

# CONTINUING EDUCATION

Date	Title	Course #	Credit Hours	Time
<b>Nebraska Realtors Association (800) 777-5231 <a href="http://www.nebraskarealestateeducation.com">www.nebraskarealestateeducation.com</a></b>				
<b>Randall School of Real Estate: Call (402) 333-3004 <a href="http://www.info@randallschool.com">www.info@randallschool.com</a></b>				
Sept 9	Trust Accounts	0319R	3	8:30 a.m.-11:45 a.m.
Sept 9	Qualifying the Buyer	0039	3	1:00 p.m.-4:15 p.m.
Sept 10	Power Open Houses	0672	3	8:30 a.m.-11:45 a.m.
Sept 10	Residential Landlord/Tenant Act	0068R	3	1:00 p.m.-4:15 p.m.
Sept 15	Understanding New Construction	C0120	3	8:30 a.m.-11:45 a.m.
Sept 15	Managing Single Family Residences for the Investor	0665	3	1:00 p.m.-4:15 p.m.
Sept 16	Radon & Real Estate	C0023R	3	8:30 a.m.-11:45 a.m.
Sept 16	Lead, Asbestos, Mold: Get the Facts	C2640R	3	1:00 p.m.-4:15 p.m.
Oct 6	Residential Landlord/Tenant Act	0068R	3	8:30 a.m.-11:45 a.m.
Oct 6	Qualifying the Buyer	0039	3	1:00 p.m.-4:15 p.m.
Oct 7	Mortgages & The Foreclosure Process	0621	3	8:30 a.m.-11:45 a.m.
Oct 7	Managing Single Family Residences for the Investor	0665	3	1:00 p.m.-4:15 p.m.
Oct 14	Power Open Houses	0672	3	8:30 a.m.-11:45 a.m.
Oct 14	Trust Accounts	0319R	3	1:00 p.m.-4:15 p.m.
Oct 20	Lead, Asbestos, Mold: Get the Facts	C2640R	3	8:30 a.m.-11:45 a.m.
Oct 20	Wood Destroying Insects	0048	3	1:00 p.m.-4:15 p.m.
Oct 21	New Construction Sales	0601	3	8:30 a.m.-11:45 a.m.
Oct 21	How to Sell a Small Business	0394	3	1:00 p.m.-4:15 p.m.
Oct 28	Agency in Nebraska	0366R	3	8:30 a.m.-11:45 a.m.
Oct 28	Mortgages and the Foreclosure Process	0621	3	1:00 p.m.-4:15 p.m.
Oct 29	Home Inspection Option: Benefit to Buyers and Sellers	0280	3	8:30 a.m.-11:45 a.m.
Oct 29	Power Open Houses	0672	3	1:00 p.m.-4:15 p.m.
Nov 3	Lead, Asbestos, Mold: Get the Facts	C2640R	3	8:30 a.m.-11:45 a.m.
Nov 3	New Construction Sales	0601	3	1:00 p.m.-4:15 p.m.
Nov 11	Understanding New Construction	C0120	3	8:30 a.m.-11:45 a.m.
Nov 11	Mortgages & the Foreclosure Process	0621	3	1:00 p.m.-4:15 p.m.
Nov 12	Property Acquisition & the Need for Environmental Site Assessments	C2213R	3	8:30 a.m.-11:45 a.m.
Nov 12	Qualifying the Buyer	0039	3	1:00 p.m.-4:15 p.m.
Nov 17	Radon & Real Estate	C0023R	3	8:30 a.m.-11:45 a.m.
Nov 17	Trust Accounts	0319R	3	1:00 p.m.-4:15 p.m.
Nov 18	Do's & Don'ts of Anti-Trust & RESPA	0616	3	8:30 a.m.-11:45 a.m.
Nov 18	Valuing Small Businesses	C0216	3	1:00 p.m.-4:15 p.m.
Nov 23	Mortgages & the Foreclosure Process	0621	3	8:30 a.m.-11:45 a.m.
Nov 23	Residential Landlord/Tenant Act	0068R	3	1:00 p.m.-4:15 p.m.
Nov 24	Power Open Houses	0672	3	8:30 a.m.-11:45 a.m.
Nov 24	Managing Single Family Residences for the Investor	0665	3	1:00 p.m.-4:15 p.m.
<b>Correspondence Courses</b>				
	Agency in Nebraska	0366TR	3	
	Diversity and Doing Business	0415T	3	
	Environmental Issues in Your Real Estate Practice	0425TR	3	
	Ethics & Real Estate	0497TR	3	
	Fair Housing	0282TR	3	
	Introduction to Commercial Real Estate Sales	0481T	3	
	Leasing & Managing Apartments	0069T	3	
	Property Management and Managing Risk	0029T	3	
	Questions & Answers: A License Law & Agency Overview	0604TR	3	
	Real Estate Finance Today	0337T	3	
	Red Flags - Property Inspection Guide	0280T	3	
	Risk Management	0349TR	3	
	Write It Right! Listing and Purchase Agreements	0411T	3	

**R. F. Morrissey & Associates: Call 933-9033.**

Call for school catalog. All classes subject to a minimum of eight and maximum of 25 students.

**Metropolitan Community College: Call 457-5231**

**REResults Coaching™ Mark T. Wehner: Call 676-0101 [mark.wehner@reresultscoaching.com](mailto:mark.wehner@reresultscoaching.com)**  
[www.REResultsCoaching.com/ce](http://www.REResultsCoaching.com/ce)

Online Courses Available

**University of Nebraska at Omaha: Call 554-2800 for next semester's schedules.**

**Academy of Commercial Real Estate: Call Steve Cary 548-1874**

**Larabee School of Real Estate: Please Call 402-436-3308 or 800-755-1108 for more information**

Online	Code of Ethics	0497R	Internet
Online	Environmental Hazards	0314R	Internet
Online	Fair Housing	0282R	Internet
Online	Life and Annuity Concepts	PL6047	Internet
Online	Life and Health Basics Training Package	PL6051	Internet
Online	Pricing and Financing Property	0187	Internet
Online	Property Casualty Basics License Training Package	PL6050	Internet
Online	Real Estate Finance	0042	Internet

# Upcoming Events

## September 2009

- 7 Holiday, OABR Office Closed ●
- 8, 9, 10 OABR Orientation 8:30am-4:30pm ●
- 15-18 NRA Fall Meetings – Embassy Suite in Lincoln ●
- 24 Inaugural – OABR Office closes at noon ●
- 24 Building Your On-Line Presence – Facebook Fundamentals 10:00am-11:30am ●
- 24 OABR Inaugural for Shawn Maloy at Scottish Rite Masonic Center 5:00pm ●

## October 2009

- 6, 7, 8 OABR Orientation 8:30am-4:30pm ●
- 12 Holiday, OABR Office Closed ●
- 15 KIP Microsoft Systems – Using it as a Whole 1:00am-11:30am ●

**Midlands  
Home  
Inspections Inc.**



**(402) 630-6555**  
**Info@MidlandsHI.com**  
**www.MidlandsHI.com**

- Member of ASHI
- Military Discounts
- First Time Buyer Discounts
- Fully Insured
- Thorough
- Non Intrusive
- Qualified Professionals
- New Technology
- Accepting Visa and MasterCard

Helping Ease the minds of your clients!



Our offer of exceptional service stays with your client for as long as they own the home.



## BEST NEW HOME VALUE IN A CUSTOM NEIGHBORHOOD!



### Durham

1767 Square Feet

Base Price \$176,000 - Portal Ridge

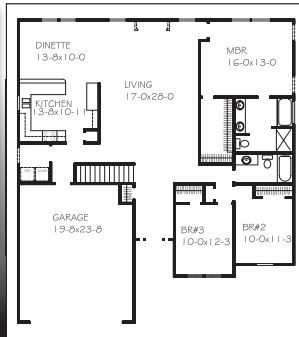

### Georgia

1325 Square Feet

Base Price \$149,000 - Saddlebrook

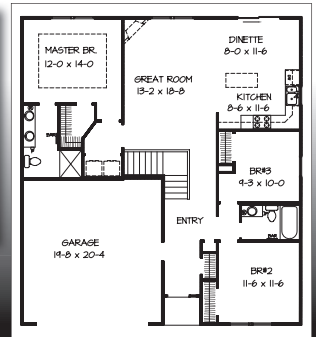

**Choose from 7 exciting new floor plans from \$150 - \$300k  
Now building in the custom neighborhood of your choice!**

**\*\*Homes shown with optional upgrades\*\***

*Models located at Portal Ridge 502-5600 (101st & Giles Rd) & Saddlebrook 934-2212 (150th & Fort)*

*Model Hours: Mon - Thur 1 - 6 , Fri - Sun Noon - 5 pm*

**www.charlestonhomesomaha.com**

***We Value our Relationship  
with REALTORS®***

Omaha's Best New Home Value in a Custom Neighborhood

**HOMES  
STARTING AT  
\$149,000  
INCLUDING  
LOT**

- Building all over the Omaha Metro Area
- Base Price includes lot and full unfinished basement
- We compensate a 2.4% referral fee on all homes
- Our 5 month building cycle is one of the shortest times in Omaha
- Come check out our unique Loft option on our ranch plans
- Two new Floor Plans!

**www.charlestonhomesomaha.com**



# NEW MEMBERS, CORRECTIONS & CHANGES!

## NEW MEMBERS

Bauer, Eric – 777/NP Dodge I LLC  
 Cramer, Anna – 803/NP Dodge VI LLC  
 Deppe, Julie – 8170/Landmark Group  
 Folda, Trish – 7900/DEEB Realty  
 Fonda, Janice – 4300/Prudential Ambassador Real Estate  
 Friehe, Thomas – 7900/DEEB Realty  
 Fries, Emilee – 4300/Prudential Ambassador Real Estate  
 Haney, Brett – 4300/Prudential Ambassador Real Estate  
 Irish, Kelly – 100697/SureMove Realty LLC  
 Johnson, Hal – 4300/Prudential Ambassador Real Estate  
 Johnson, Richard – 100752/Keller Williams Greater Omaha  
 Nunez, Laura – 380/GTRSALES  
 Van Houten, Bryan – 100609/NP Dodge IX LLC  
 Wayman, Callan – 777/NP Dodge I LLC

## NEW AFFILIATE MEMBERS

Burkholder, Debra – 100780/The House Professor  
 Jackson, Lisa – 100313/SAC Federal Credit Union

## NEW MEMBER CANDIDATES

Andreasen, James – 100729/Premier One Real Estate  
 Bellini, Matthew – 779/NP Dodge IV LLC  
 Childers, Stacey – 4300/Prudential Ambassador Real Estate  
 Cooper, Thomas – 100729/Premier One Real Estate LLC  
 DiCarlo, Elisa – 4300/Prudential Ambassador Real Estate  
 Draucker, Jason – 4300/Prudential Ambassador Real Estate  
 Frans, Gerald – 5000/Celebrity Homes Inc  
 Illian, Casey – 4300/Prudential Ambassador Real Estate  
 Lorenzen, Carl – 100786/Don Peterson & Associates  
 McVeigh, Matthew – 100836/Gold Coast Real Estate Inc  
 Mollak, Lindsay – 100268/Maloy Real Estate  
 Vogt, Adam – 710/CBSHOME Real Estate  
 Stevens, Robert – 8170/Landmark Group

## NEW AFFILIATE CANDIDATES

Olson, Shon – 9010/AmeriSpec Home Inspection Serv

## MEMBER TRANSFERS

Acker, Karen From 770/NP Dodge V LLC To 5000/Celebrity Homes Inc  
 Barrett, Angela From 770/NP Dodge V LLC To 803/NP Dodge VI LLC  
 Beacom, Mark From 8170/Landmark Group To 100237/GEM Real Estate

Brown, Jill From 770/NP Dodge V LLC To 100268/Maloy Real Estate  
 Bryant, Erica From 21/CBSHOME Real Estate To 20/CBSHOME Real Estate  
 Cervený, Robert From 770/NP Dodge V LLC To 772/NP Dodge II LLC  
 Flott-Puls, Lynette From 779/NP Dodge IV LLC To 803/NP Dodge VI LLC  
 Fraser, Bryan From 20/CBSHOME Real Estate To 100374/CBSHOME Real Estate  
 Gabelhaus, Kristin From 24/CBSHOME Real Estate To 7900/DEEB Realty  
 Gillogly, Cheryl From 4300/Prudential Ambassador Real Estate To 20/CBSHOME Real Estate  
 Grover, Richard From 770/NP Dodge V LLC To 4300/Prudential Ambassador Real Estate  
 Harper, Jeffrey From 100374/CBSHOME Real Estate To 21/CBSHOME Real Estate  
 Hergert, Julie From 100374/CBSHOME Real Estate To 23/CBSHOME Real Estate  
 Holthe, Michelle From 24/CBSHOME Real Estate To 777/NP Dodge I LLC  
 Joons, Pauline From 740/Masters Real Estate Inc To 770/NP Dodge V LLC  
 Kathol, Jay From 772/NP Dodge II LLC To 7570/Heartland Properties Inc  
 McMahon, Ann From 803/NP Dodge VI LLC To 779/NP Dodge IV LLC  
 Meyers, Frank From 777/NP Dodge I LLC To 770/NP Dodge V LLC  
 Miller, Toby From 21/CBSHOME Real Estate To 4300/Prudential Ambassador Real Estate  
 Pitman, Sherry From 7900/DEEB Realty To 5000/Celebrity Homes Inc  
 Simmons, Tom From 8440/Home Town Real Estate To 100836/Gold Coast Real Estate Inc  
 Smith, David From 100538/RE/MAX Commercial Midwest To 100658/RE/MAX Professionals  
 Toelle, Robert From 740/Masters Real Estate Inc To 120/Peterson Bros Realty Inc  
 Uhing, Kimberly From 771/NP Dodge III LLC To 5000/Celebrity Homes Inc  
 Vacanti, Courtney From 7900/DEEB Realty To 21/CBSHOME Real Estate  
 Wadginski, William From 711/CBSHOME Real Estate To 803/NP Dodge VI LLC  
 White, Vicky From 770/NP Dodge V LLC To 4300/Prudential Ambassador Real Estate  
 Williams, Richard From 711/CBSHOME Real Estate To 1880/Century 21 Dundee Realty  
 Winfield, Nicole From 771/NP Dodge III LLC To 772/NP Dodge II LLC  
 Woodward, Colleen From 3670/RE/MAX The Producers To 4300/Prudential Ambassador Real Estate

## MEMBER REINSTATES

Anthony, Robert – 100374/CBSHOME Real Estate  
 Clark, Douglas – 3670/RE/MAX The Producers  
 Crane, Marianne – 100374/CBSHOME Real Estate  
 Imes, Jennifer – 4300/Prudential Ambassador Real Estate  
 Marron, Brian – 100752/Keller Williams Greater Omaha  
 Miller, Laura – 6211/RE/MAX Real Estate Group  
 Randone, Angel – 7900/DEEB Realty  
 Robinson, Danielle – 803/NP Dodge VI LLC

## NEW COMPANY

#100839/BIG Appraisals – 1449 Washington St, Blair, NE, 68008  
 OABR/MLS Phone: 426-2422  
 Fax: 533-2490  
 Designated Realtor: Richard Ahmann  
 #100840/Buyers Choice Real Estate Co, 201 S 84th St #C, Lincoln, NE, 68510  
 BSG/Secondary MLS Phone: 489-0888  
 Fax: 489-0060  
 Designated Realtor: Jeffrey High  
 #100501/Garrison Partners – 360 N Michigan Ave Ste 910, Chicago, IL, 60601  
 BSG/Secondary MLS Phone: 312-750-1610 Fax: 312-750-1611  
 Designated Realtor: Sandra Lent  
 #100836/Gold Coast Real Estate Inc – 667 N 66th St, Omaha, NE, 68132  
 OABR/MLS Phone: 612-7418  
 Fax: 393-2852  
 Designated Realtor: Tom Simmons  
 #100842/Sherrolyn A Meyers Broker – 9006 Muskrat Point, Plattsmouth, NE, 68048  
 OABR/MLS Phone: 630-5404  
 Designated Realtor: Sherrolyn Meyers  
 #1610/Real Property Appraisals PC – 2507 S 90th St, Omaha, NE, 68124  
 OABR/MLS Phone: 391-4205  
 Fax: 391-1252  
 Designated Realtor: Nicholas Dizona

## COMPANY ADDRESS AND PHONE NUMBER UPDATES

(If your firm address and/or telephone number changes, fax the information to 493-7189 to ensure our records are accurate)  
 #100737/Mark Five Properties – 19811 Nina St, Omaha, NE, 68130  
 #100820/Pacific Hills Incorporated – 830 S 50th Ave, Omaha, NE, 68105  
 #6250/WHY USA Independent Brokers RE – 1722 S 165th Cir, Omaha, NE, 68130

## CHANGE OF MANAGER

#100374/CBSHOME Real Estate – Bryan Fraser (Formerly Julie Hergert)

REALTOR®

FOCUS

PRSRT STD  
U.S. POSTAGE  
**PAID**  
OMAHA, NE.  
PERMIT # 1313

Omaha Area Board of REALTORS®  
11830 Nicholas Street  
Omaha, Nebraska 68154

**Return Service Requested**

# CALENDAR OF EVENTS FOR SEPTEMBER 2009

SUNDAY	MONDAY	TUESDAY	WEDNESDAY	THURSDAY	FRIDAY	SATURDAY
		1 Affiliates 9:00-10:00 am at OABR	2	3 WCR Executive Comm. 8:30-10:00 am at OABR Ed Comm. 10:00-11:00 am at OABR	4 Toastmasters 7:15-8:30 am at OABR	5
6	7 LABOR DAY Office Closed	8 Affiliates 11:00 am-1:30 pm at OABR New Member Orientation 8:30 am-4:00 pm at OABR	9 Member Services 10:00-11:00 am at OABR New Member Orientation 8:30 am-4:00 pm at OABR	10 New Member Orientation 8:30 am-12:00 pm at OABR	11 Toastmasters 7:15-8:30 am at OABR	12
13	14	15 Equal Opportunity 11:00 am-12:00 pm at OABR NRA Fall Meetings Embassy Suites Lincoln	16 NRA Fall Meetings Embassy Suites Lincoln	17 NRA Fall Meetings Embassy Suites Lincoln	18 Toastmasters 7:15-8:30 am at OABR NRA Fall Meetings Embassy Suites Lincoln	19
20	21 OABR Executive Comm. 9:00-10:00 am at OABR	22 IREM 8:30-10:00 am at OABR MLS Executive Comm. 10:15-11:15 am at OABR	23	24 KIP Seminar 9:00-11:00 am at OABR INAUGURAL Office Closed at Noon	25 Toastmasters 7:15-8:30 am at OABR	26
27	28	29 MLS Directors 10:15-11:15 am at OABR	30 OABR Directors 9:00-10:00 am at OABR			